LYNX

Historical Atari Lynx USA magazine advertisements and reviews collection.

Warning: The Foll
Chills, Dizziness And

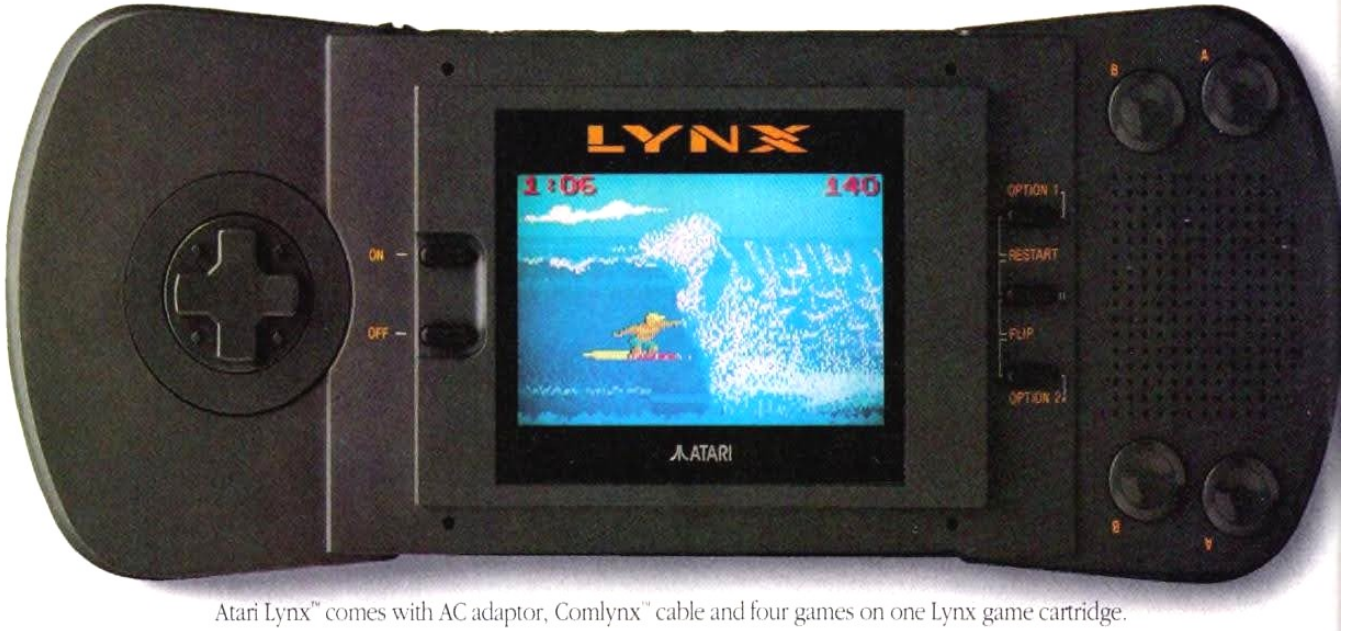

Atari Lynx™ comes with AC adaptor, Comlynx™ cable and four games on one Lynx game cartridge.

Gauntlet®: Smash arcade hit. The enchanted Star Gem has crashed to earth. Capture it from evil creatures before they use its magical strength to destroy man. 1 to 4 players.

Lots of games are available on compact cartridges, with more being developed as we speak.

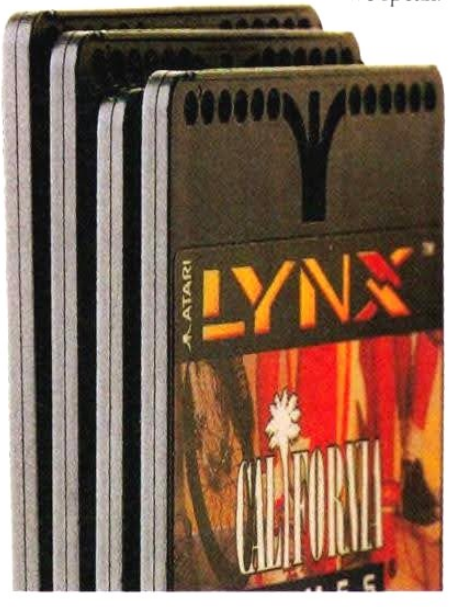

Blue Lightning™: Fly a top secret combat jet while avoiding missiles, ice fields, canyon walls and the dark of night.

Plug any standard headset into the Lynx for more realistic 4 channel sound

Atari®, the Atari logo, LYNX™ and Electrocop™ are trademarks or registered trademarks of Atari Corporation. ©1990 Atari Corporation, Sunnyvale, CA 94089-1302. All rights reserved. (Electrocop™ Software ©1990 Epyx, Inc.,

owing May Cause Shortness Of Breath.

Electrocop™: Rescue the kidnapped daughter of the president. Invade the Steel Complex where dangerous robot traps protect the Criminal Brain.

California Games®: Surf your brains out. Skateboard the Half Pipe. Juggle the Foot Bag. Slam off the desert berms on your BMX bike.

Chip's Challenge™: Help Chip through 144 levels without getting nailed by cherry bombs, water-traps, and hundreds of other hazards.

KLAX™: The latest arcade mega-hit from Atari Games. You must form "Klax" from colored tiles tumbling down the conveyor belt. 100 levels.

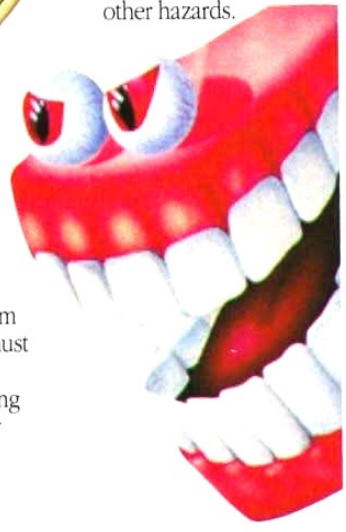

Connect up to 8 Lynxes. On some games, all 8 players can be on screen at once.

The Lynx portable game system is every bit as good as home systems.

It has great color and sharpness like a big screen TV.

It has deep levels of play on popular and new games.

And on some games, you will be able to link up to eight Lynxes so everybody can play together.

It's enough to give you chills.

And make our competitors sick.

It's available at all major toy and electronic retailers.

Call 1-800-443-8020 for the dealer nearest you.

ATARI LYNX PORTABLE COLOR ENTERTAINMENT SYSTEM

licensed to Atari Corp.) California Games®, Chip's Challenge™, and Blue Lightning™ are trademarks or registered trademarks of Epyx, Inc. ©1990. Gauntlet® and Klax™ are registered trademarks of Atari Games Corp. ©1990.

The Followin
Be Too Graph

Why mow the lawn when you can bomb oncoming planes and destroy secret military bases in nine action missions with **BLUE LIGHTNING.**

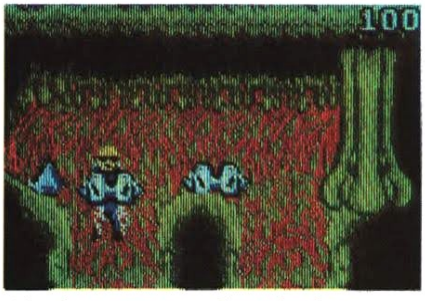

After dinner, you can always battle maggots, blood-flies and drools in the dangerous 8 player game – **SLIME WORLD.**

RYGAR, *the 2 player arcade hit that pits you against ferocious beasts, hideous demons or worse, your best friend.*

PAPERBOY. *Fling papers at non-subscribers, race your bicycle on people's lawns— in other words, the ultimate afterschool job.*

RAMPAGE. *Become a 60 ft. beast, demolish buildings and eat tanks as an army attempts to destroy you. Up to 4 players can take part in the destruction.*

Encounter loathsome beings. Escape from horrible creatures. It's you against the evil empire in the game of **GAUNTLET.**

Warm up the brain cells. Condition those fingers. Break out the antacid.

The new Lynx cartridges are here.

Twelve of the roughest, toughest, most challenging game cartridges in the Cosmos.

And now you can play them on earth. In fact, anywhere on earth. Because the Lynx is the world's first portable, color video game system.

With its totally unique 16 bit graphics engine,

Blue Lightning, Slime World, Zarlor Mercenary™ Epyx, Inc. Xenophobe, Rampage™ Bally Manufacturing Co. Klax, Paperboy, Gauntlet, Road Blaster™

g Scenes May ic For Adults.

ROBO SQUASH. *The ultimate paddle game. The goal is to squash the enemy and line up four globes in a row to win. But be careful, three splats and you're out.*

XENOPHOBE. *Trapped in a space station, you must destroy the aliens. Side-scrolling adventure for up to 4 players.*

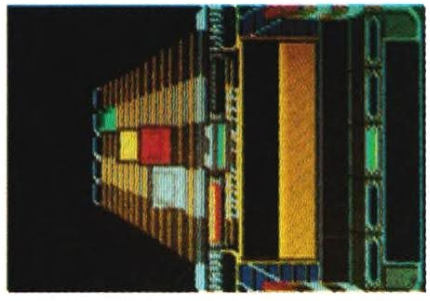

KLAX. *Maneuver your platform. Catch the falling bricks. Stack 'em for points. And try to do it all before your dad asks to borrow it.*

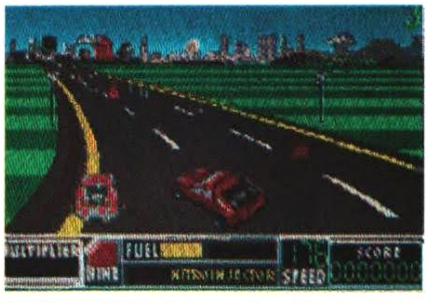

ROAD BLASTER. *Drive and avoid mines, exploding towers and enemy vehicles for points and make it through 50 levels. Great to play in the back of the car.*

It's a galactic shoot out between you and aliens in the 4 player game **ZARLOR MERCENARY.** *Your only hope is to kill them all or break for lunch.*

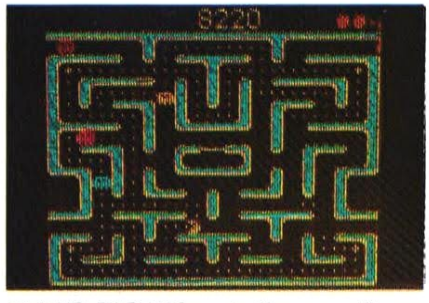

Help **MS. PACMAN** *escape the marauding ghosts by guiding her through multiple mazes gobbling up dots, energizers, fruits and pretzels.*

the Lynx lets you play arcade quality games that really look like arcade games. In 4 channel sound. Play by yourself. With one opponent. Two opponents. Three opponents. Or you can even link up with seven other players on certain games.

So if you don't already own a Lynx, you better hurry. Because they're going fast. And so are all these game cartridges.

Visit the videogame section in your favorite store now.

Before they're wiped out.

ATARI LYNX™

Atari Games Corporation. Ms. Pac-Man™ Namco, Ltd. Rygar™ Tecmo, Ltd. Atari, the Atari logo, Robo Squash, Lynx™ or ®™ Atari Corporation, Copyright 1990.

BUY A LYNX SYSTEM NOW

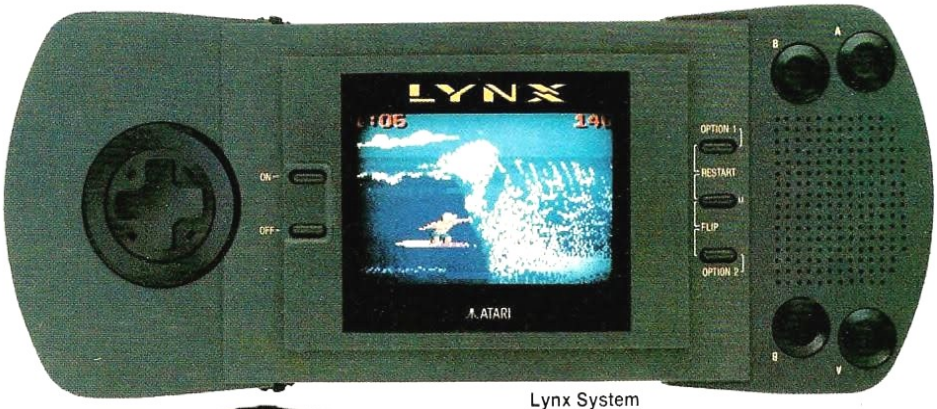

Lynx System

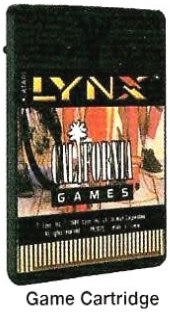

Game Cartridge

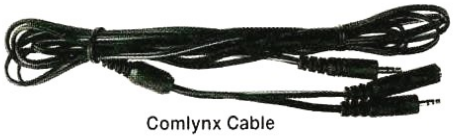
Comlynx Cable

AC Adaptor

$ Suggested Retail Price 149.95

...and Get a Second Game Cartridge FREE

Retail Value of Over $190.

Select Any One of These

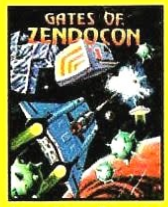

Follow these steps to receive your free Lynx Game cartridge:

1. Purchase complete Lynx Game System and cut out the UPC symbol from the box.
2. Complete the required information on the mail-in certificate.
3. Attach the original dated cash register receipt (receipt date must be from January 2, 1991 through June 28, 1991).
4. Mail these items postmarked no later than June 28, 1991 to:

Lynx Free Cartridge Offer
P.O. Box 2022
Rock Island, IL 61204-2022

ATARI® LYNX

Copyright 1991, Atari Corporation, Sunnyvale, CA 94089-1302. Atari, the Atari logo, Comlynx, Electrocop, and Lynx are TMs or ®s of Atari Corp. Blue Lightning, California Games, Chip's Challenge, and Gates of Zendocon are TMs or ®s of Epyx.

Buy a complete Lynx Game system for $149.95 suggested retail price (includes Lynx Portable Color Entertainment System, California Games® Card, Multi-player Comlynx™ Cable and AC Adaptor) and get a second game cartridge FREE (a $35 Retail Value)! Simply fill out the Mail-in-Offer-Form, select your game and enclose proof of purchase (UPC Symbol from Lynx Box) with Cash register receipt (must be dated between January 2, 1991 and June 28, 1991). Hurry ... Offer Expires June 28, 1991.

Mail In Certificate

FREE Lynx Cartridge Offer: Buy a Lynx Game System now $149.95 suggested retail price and get a second game free ($35 Retail Value). Offer expires June 28, 1991.

Name: _____ Telephone: _____

Street Address: _____ Apt. No. _____

City/State: _____ ZIP _____ (required)

Select Your Free Game Cartridge from the list below:

☐ Electrocop™ ☐ Chip's Challenge™ ☐ Gates of Zendocon™ ☐ Blue Lightning™

Address must include ZIP code. Allow 6 to 8 weeks for shipment. Void where taxed, prohibited or restricted.)

CIRCLE #122 ON READER SERVICE CARD.

Give your grey matter some color

Every day your brain does little things for you. Like storing facts and figures. Controlling your arms and legs. Or reminding you to breathe at regular intervals. It's time you returned the favor with the Lynx color game system. Imagine how surprised your brain will be when you stimulate it with over 4,000 colors. The biggest screen available. Full stereo sound, and blazing 16 bit action. It's everything you need to keep a big brain satisfied. The Atari Lynx.

LYNX

IS YOUR BRAIN BIG ENOUGH?™

CIRCLE #121 ON READER SERVICE CARD.

The Atari LYNX will m

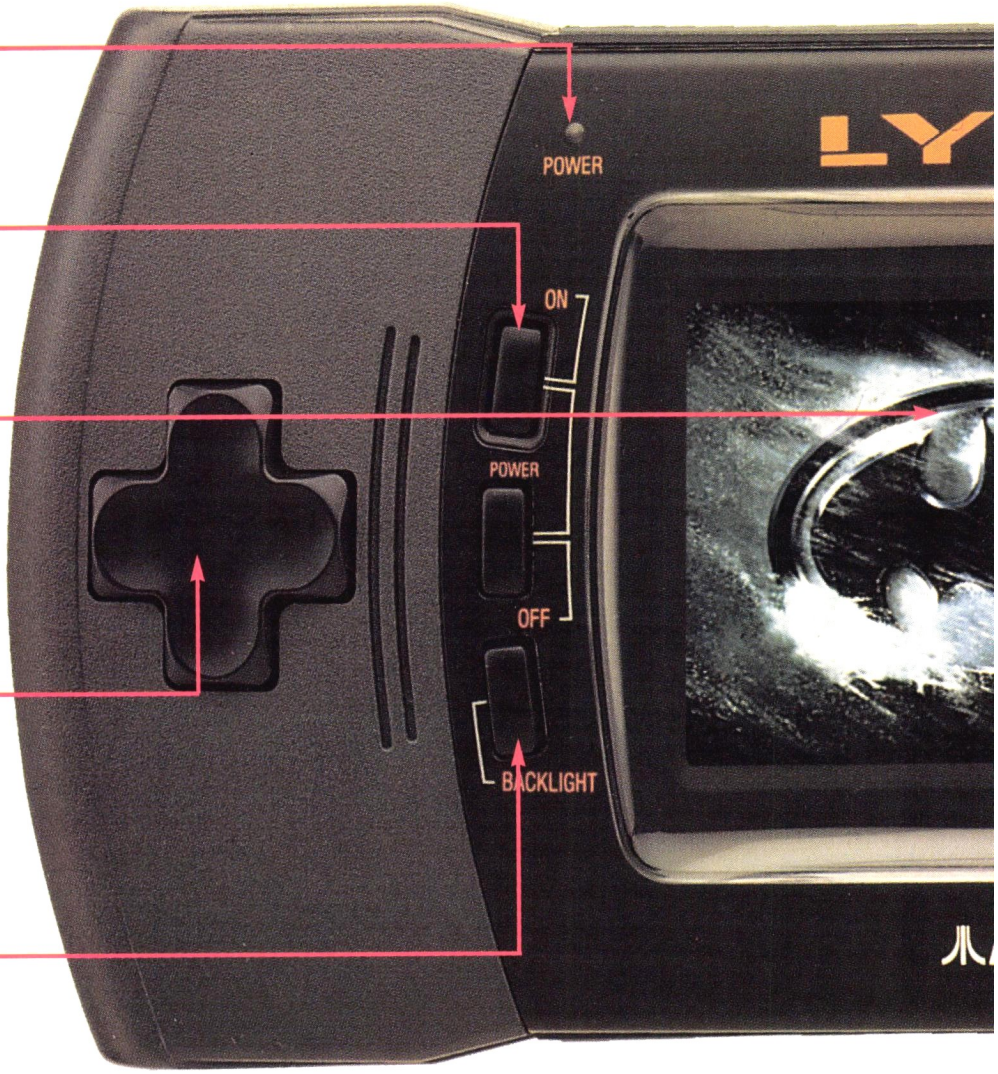

Power Light
Lets you know brain stimulation is in progress.

Power On/Off
Think of it as a "power-up" switch for your brain.

Full Color Hi-Res Screen
16 colors on-screen from an available palette of 4,096. The largest color portable screen to feed the largest brains. Recessed for better viewing and protection.

Control Pad
The advanced Lynx joypad controller provides accurate, 8-way game interaction. Thumb-tested for comfort and style.

Backlight On/Off
To conserve batteries when the game is paused. This turns the screen off and keeps the game alive.

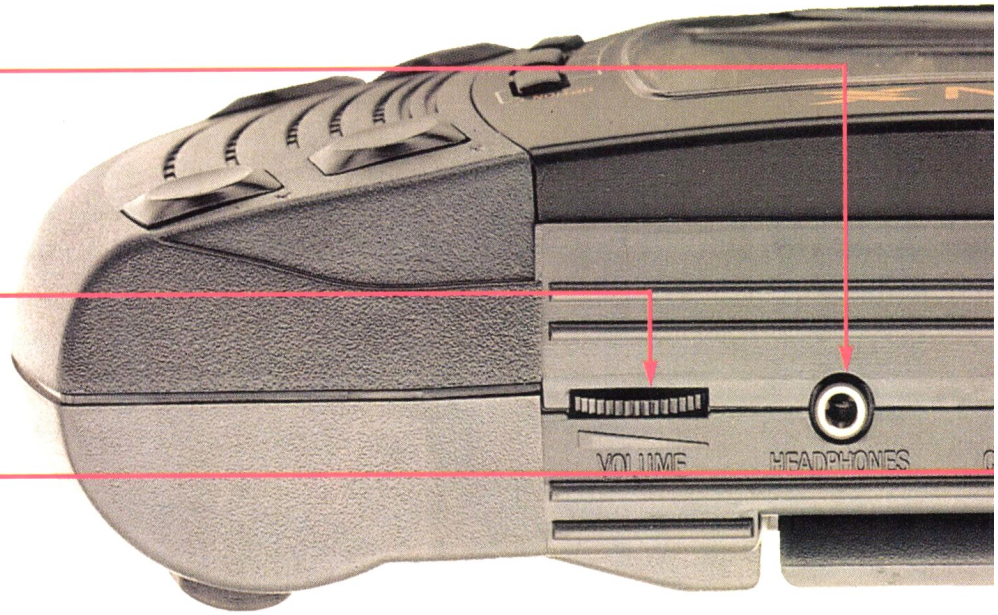

Headphone Jack
Lets you crank the stereo sound of the Lynx without anyone else hearing. (No headphones? Steal your brother's.)

Volume Control
Allows you to vibrate your brain with stereo sound.

ComLynx Jack
Bang brains with up to seven other Lynx players through the ComLynx Cable.

*GET BATMAN™ RETURNS FREE BY MAIL WITH ANY

ake your brain sweat.

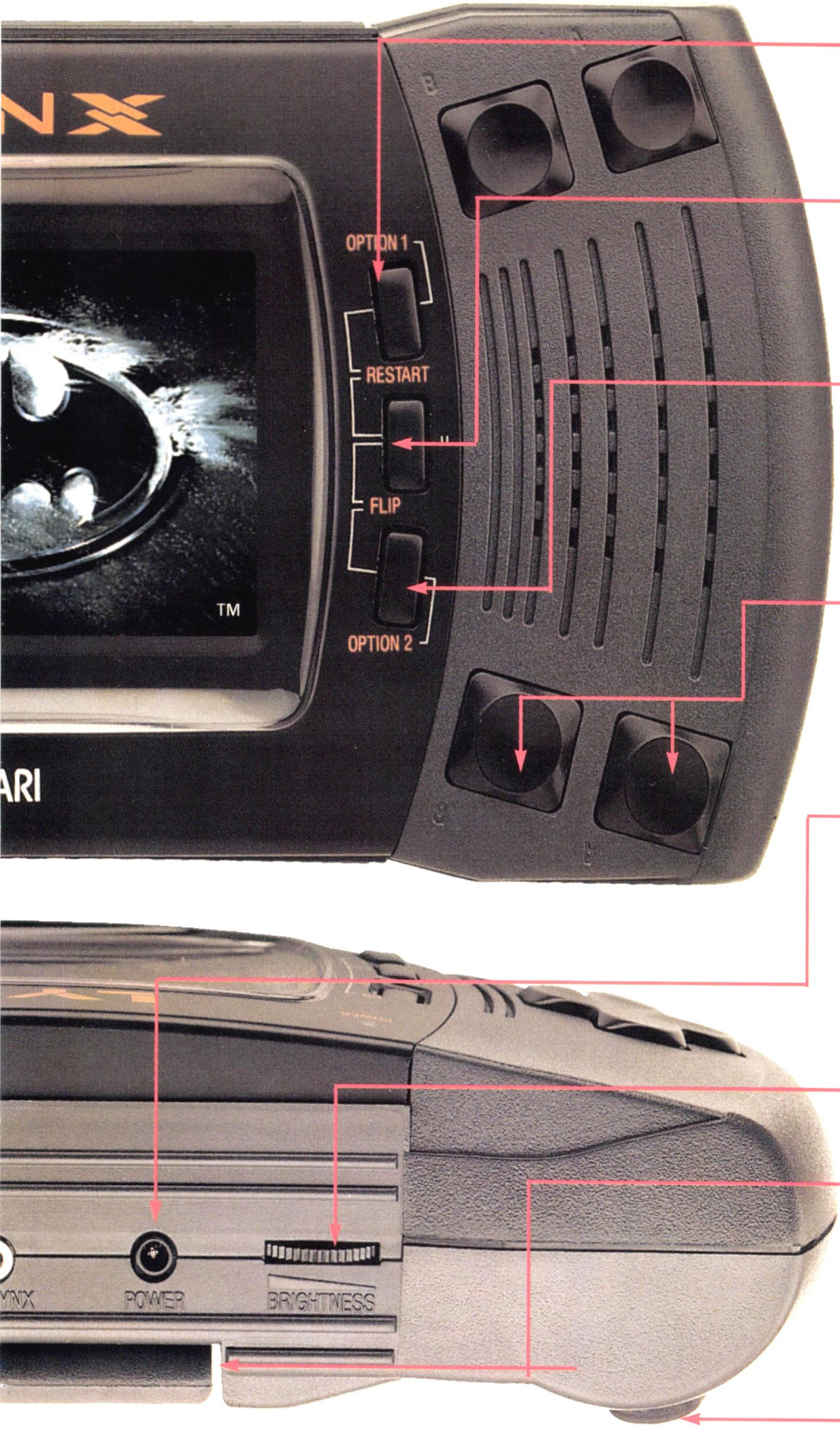

Option 1
Activates special brain game simulation features.

Pause
Stops the action while you take a break. (You've got to eat and sleep, don't you?)

Option 2
An action button. When used with the pause button, flips the screen from right- to left-handed play and vice versa.

A & B Buttons
These buttons control the on-screen action. For all the firing, jumping, throwing, kicking and punching you need to do.

Power Jack
Hook into any wall outlet with the AC adapter. Save money on batteries so you can buy more games.

Brightness Control
Push your eyes to the back of your skull. Change the brightness for day or night play.

Game Cartridge
Choose from more than 45 brain games. (Insert fun here.)

Rubber Hand Grips
Your brain may be sweating but you'll never lose your grip.

RCHASE OF THE ATARI LYNX GAME SYSTEM! *SEE STORE DISPLAY FOR DETAILS
CIRCLE #172 ON READER SERVICE CARD.

LYNX KICKS

Atari, the Atari logo, and Lynx are™ or ® of Atari Corporation. © 1993 Atari Corp., Sunnyvale, CA 94089-1302 All rights reserved. Checkered Flag, Dracula and Warbirds are™ and © 1992 of Atari Corp. All rights reserved. Lemmings and Jimmy Connors' Tennis are™ and ©. All rights reserved. Game Boy® is a registered trademark of Nintendo of America,Inc. © Nintendo of America Inc. All rights

Lynx has a 3.5" screen.

BUT

Game Gear has a 3.2" screen.

Lynx has over 4000 colors.

BUT

Game Boy has two.

Lynx has a 16 bit graphics engine.

BUT

Game Gear has an 8.

Lynx has molded rubber hand grips.

BUT

Game Boy has plastic.

Lynx allows up to eight players.

BUT

Game Boy allows up to four.

Lynx has right or left hand play.

BUT

Game Boy and Game Gear do not.

LYNX

THEIR BUTS.

reserved. Game Gear is a trademark of Sega Enterprises, LTD. All rights reserved. 5.0 ProFile ratings courtesy of GAMEPRO® Magazine.

Get to your store now, or call:

1-800-221-EDGE

WHY

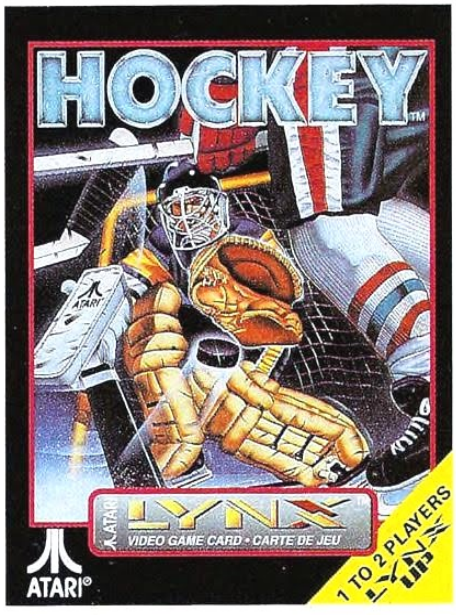

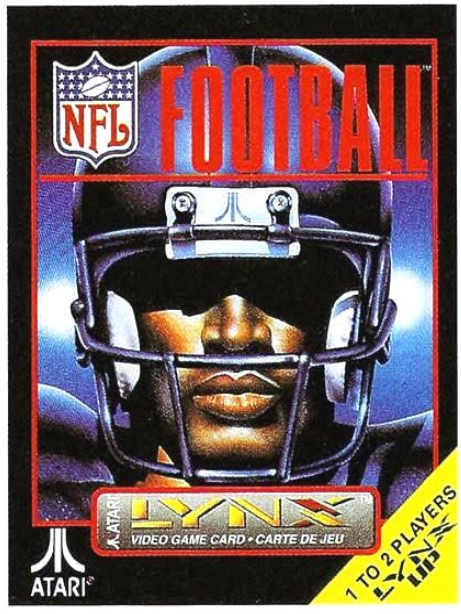

Great Sports.

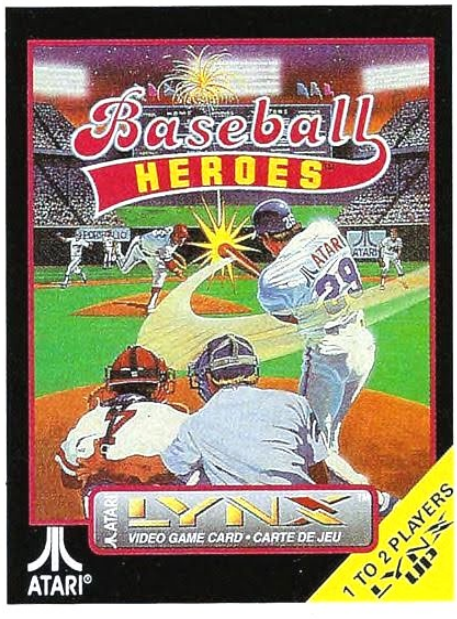

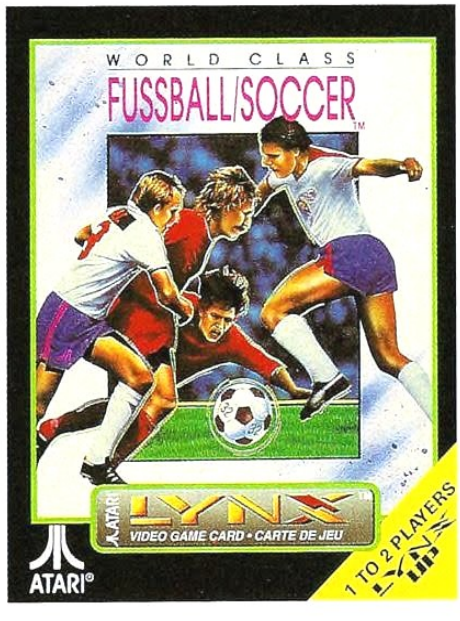

Atari LYNX. The most fun you

Atari, the Atari logo, Lynx, Baseball Heroes, World-Class Soccer and Dracula - the Undead are TM or ® of Atari Corporation; all rights reserved. Hockey TM and © 1992 Alpine Software Inc. to Atari Corporation; all rights reserved. NFL Football officially licensed by the NFL. Batman and all related elements are the property of DC Comics Inc. TM & © 1992; all rights reserved. Pit Fighter TM Atari Games Corp., © 1992 Tengen Inc., all rights reserved; lic. to Atari Corporation. Switchblade II © 1992 Gremlin Graphics Ltd., lic. to Atari Corporation. © 1992 Atari Corporation, Sunnyvale, CA 94089-1302.

LYNX?

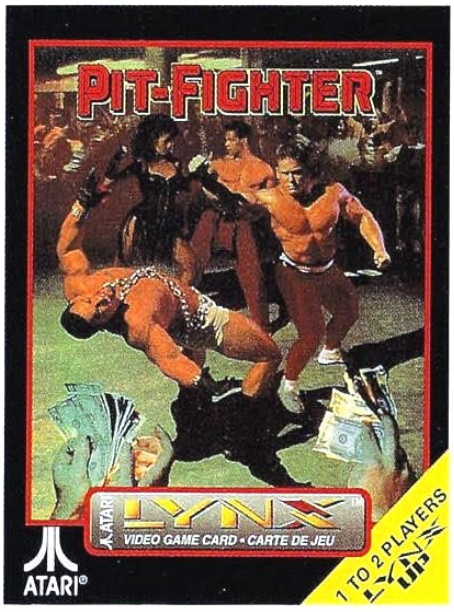

16-Bit Action.

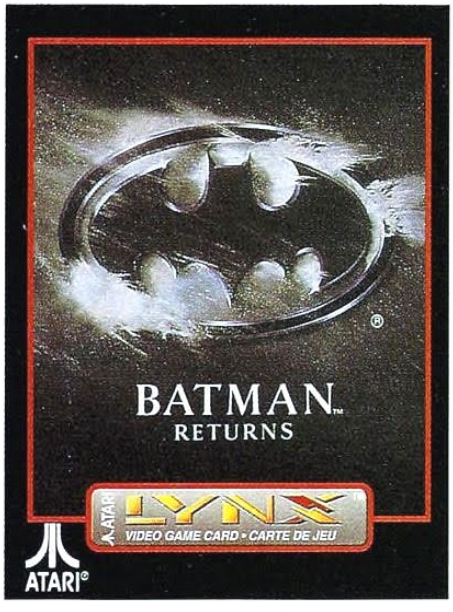

can hold in your hands.

For more information, please call 408/745-2098

CIRCLE #121 ON READER SERVICE CARD.

WHY LYNX?

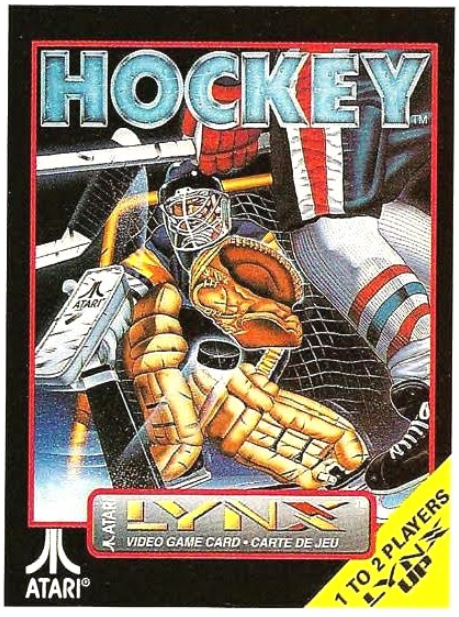

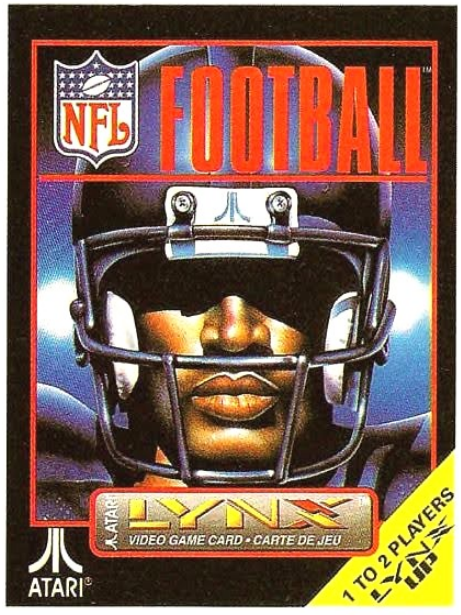

Great Sports.

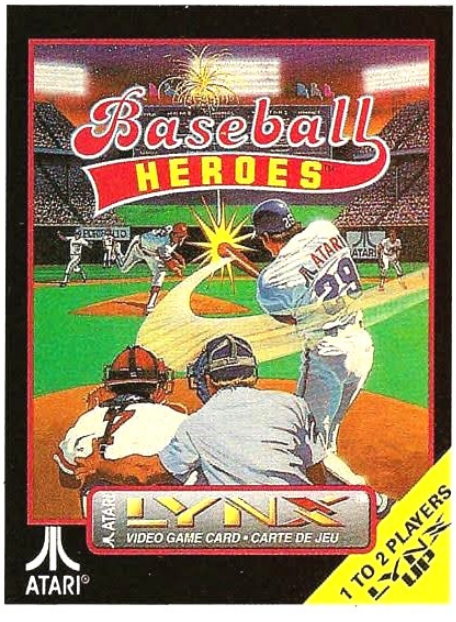

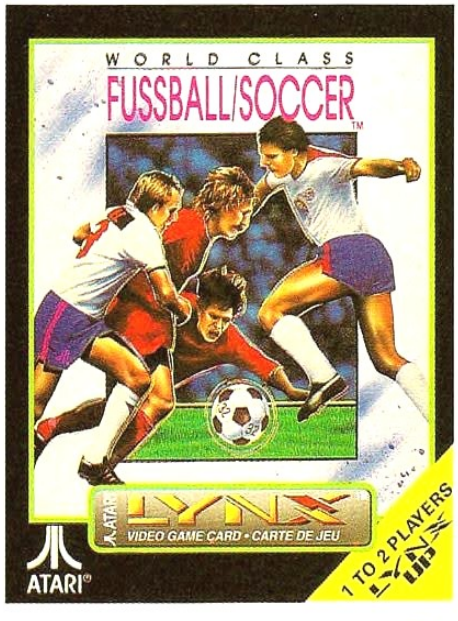

Atari LYNX. The most fun you can hold in your hands.

Atari, the Atari logo, Lynx, Baseball Heroes, World-Class Soccer are TM or ® of Atari Corporation; all rights reserved. Hockey TM and © 1992 Alpine Software Inc. to Atari Corporation, all rights reserved. NFL Football officially licensed by the NFL. © 1992 Atari Corporation, Sunnyvale, CA 94089-1302.

For more information, please call 1-800-327-5151

CIRCLE #122 ON READER SERVICE CARD.

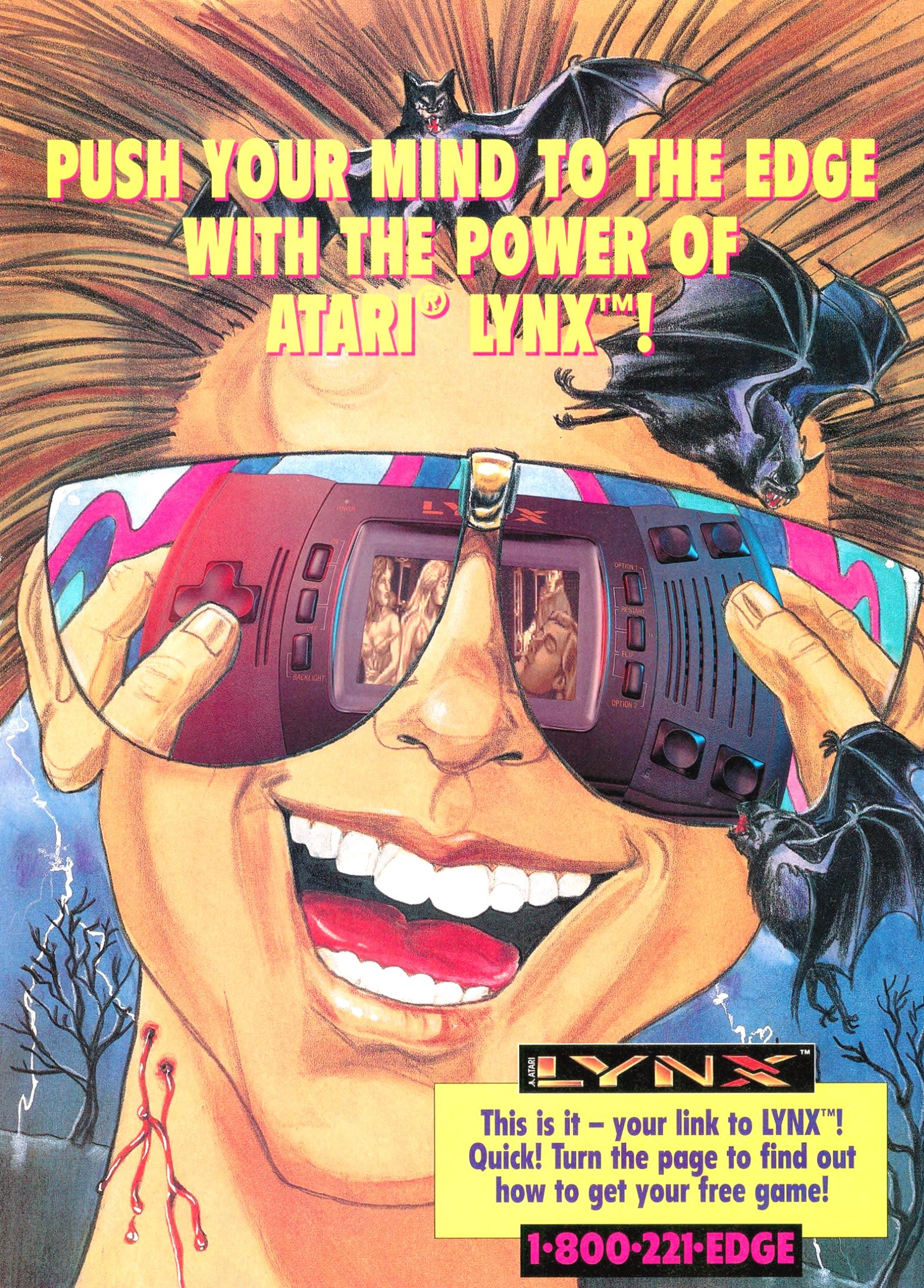
PUSH YOUR MIND TO THE EDGE
WITH THE POWER OF
ATARI® LYNX™!
POWER
BACKLIGHT
OPTION 1
RESTART
FLIP
OPTION 2
ATARI
LYNX™
This is it – your link to LYNX™!
Quick! Turn the page to find out
how to get your free game!
1·800·221·EDGE

Buy two, get one free!

It's the deal of the century – and it's only for people who are willing to push their minds to the edge with the power of Atari® LYNX™. If you buy two games (each priced at $39.99 or higher), you can get one of the five games below for **FREE**. Just call **1-800-221-EDGE** and tell them your first, second and third choice!

Choose: Electrocop™ #PA2021; Block-Out™ #PA2056; Gates of Zendocon™ #PA2023; Zarlor Mercenary™ #PA2030; or Robo-Squash™ #PA2035.

ORDER TOLL FREE

1·800·221·EDGE

LYNX™

Retail purchasers can collect UPC codes from the boxes and send them, with the original store cash register receipts (receipts must be dated February 1, 1993-September 10, 1993) for LYNX™ software titles, and $3.50 postage and handling to: Atari® LYNX™ Two-Way Offer, P.O. Box 61657; Sunnyvale, CA 94089. Or call toll free for instant action.

THERE'S

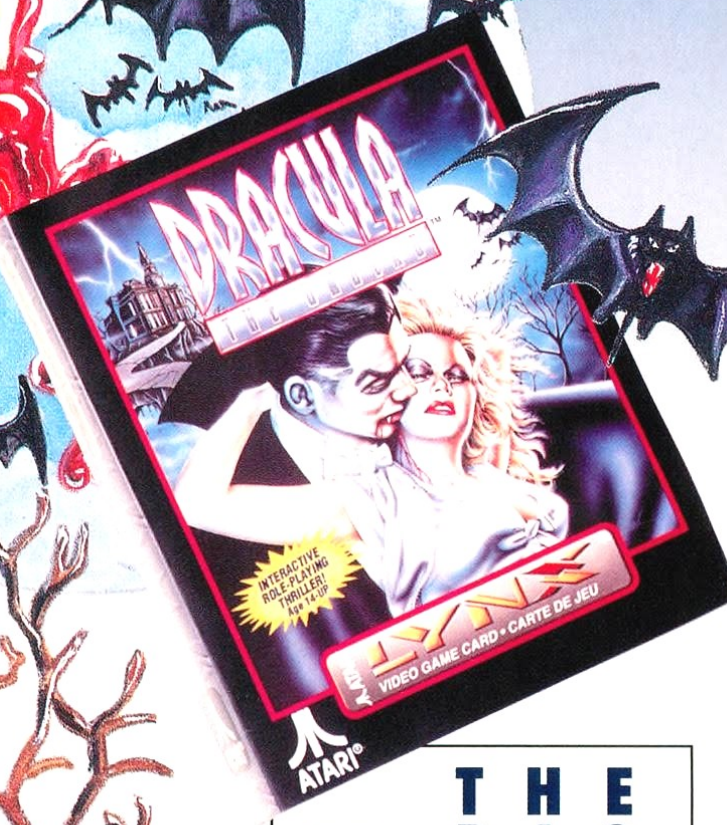

THE BIG TIP OFF

Here's a hint you can really sink your teeth into: When you're in the cavernous catacombs beneath the castle, you'll come to a rock covered with blood. Immediately turn down your lantern and proceed forward. Soon you'll find Dracula's coffin. Pick up the crowbar – you'll need it to break into the sewing room upstairs. By the way, if you don't turn down your lantern, the light will wake up Dracula. And we guarantee you – he'll be thirsty!

A LOT AT STAKE

You've spotted Dracula in the dining room. Did you remember to bring the cross from the bedroom? You'll need it to survive.

This really sucks – blood, that is! You're trapped in Dracula's castle and there isn't a clove of garlic anywhere in sight. Make your way through the dark, mysterious corridors and rooms. It's home to the Prince of Darkness and there are surprises around every corner. Pick up the cross, the lantern and other items you'll need to defeat your foe. And never take anything for granted (definitely check out what's waiting outside the upstairs bedroom window). And you know those babelicious Vampire Brides? Careful – their bite is definitely worse than their bark. Your only hope of survival is a series of clues offered from Bram Stoker himself. Good luck, Lunch Meat . . . you'll need it. Comprised of rich, sepia tones, stunning graphics and digital stereo sound, this isn't like any video game you've played before. As you progress through the castle on this role-playing adventure, you'll discover it's a trip worth taking. For ages 14 and up.

#PA2087 Dracula™ $39.99

New

These Brides of the Damned are a pain in the neck.

Make your way through the eerie castle – it's a real scream.

ATARI®

Awesome Golf™
Item #PA2049 $39.99

Basketbrawl™
Item #PA2034 $39.99

Bill & Ted's Excellent Adventure™
Item #PA2068 $39.99

Blue Lightning™
Item #PA2020 $39.99

Hard Drivin'™
Item #PA2044 $39.99

Dirty Larry Renegade Cop™
Item #PA2077 $39.99

Hockey™
Item #PA2052 $39.99

A.P.B.™
Item #PA2042 $39.99

PUSH YOUR MIND TO THE EDGE

Check 'em out. Check 'em off. Collect 'em all.

Xenophobe™
Item #PA2026 $29.99

Roadblasters™
Item #PA2036 $39.99

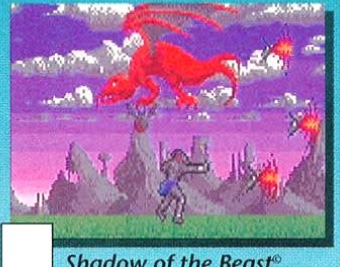

Shadow of the Beast©
Item #PA2081 $39.99

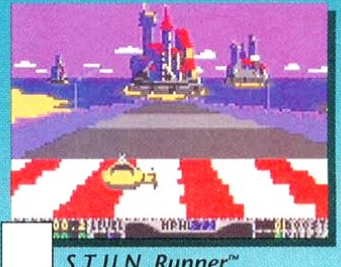

S.T.U.N. Runner™
Item #PA2060 $39.99

LYNX™

Have you experienced Metagame?

Metagame is a term that describes the intense vibes and energies that are generated when you and your friends LynxUp during the same game. For example, you and three of your buds can be exploring the dark, cavernous space stations in Xenophobe™. You can help each other or you can destroy each other. It's up to you. LynxUp refers to how many players can jam at the same time with the ComLynx™ Cables.*

*Each participating player must have the GameCard for their Lynx. One ComLynx Cable hooks up two machines. A third ComLynx Cable is needed for the third machine, and so on.

Rampart™
Item #PA2102 $34.99

Rygar™
Item #PA2043 $34.99

Pac-Land™
Item #PA2059 $29.99

Todd's Adventures in Slime World™
Item #PA2029 $29.99

California Games™
Item #PA2025 $39.99

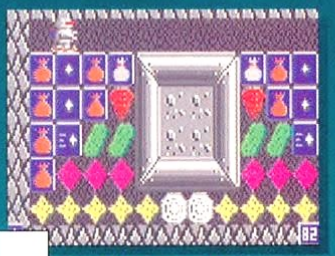

Crystal Mines II™
Item #PA2105 $39.99

Dinolympics™
Item #PA2089 $39.99

Batman Returns™
Item #PA2101 $49.99

Kung Food™
Item #PA2076 $39.99

Lynx Casino™
Item #PA2061 $39.99

NFL Football™
Item #PA2045 $39.99

Ninja Gaiden™
Item #PA2039 $39.99

Power Factor™
Item #PA2109 $39.99

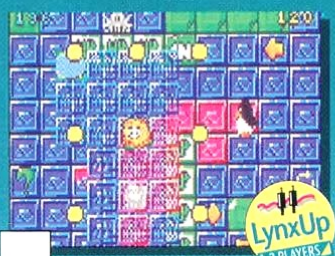

Superskweek©
Item #PA2100 $39.99

Switchblade II©
Item #PA2094 $39.99

Toki©
Item #PA2066 $39.99

Warbirds™
Item #PA2032 $39.99

Turbo Sub™
Item #PA2047 $39.99

Chip's Challenge™
Item #PA2028 $29.99

Ishido™
Item #PA2062 $29.99

Shanghai™
Item #PA2063 $29.99

Paperboy™
Item #PA2041 $29.99

Buy two, get one free!

It's the deal of the century – and it's only for people who are willing to push their minds to the edge with the power of Atari® LYNX™. If you buy two games (each priced at $39.99 or higher), you can choose one of the five games below for FREE. Just call 1-800-221-EDGE and tell them your first, second and third choices.

Choose: Electrocop™ #PA2021; Block-Out™ #PA2056; Gates of Zendocon™ #PA2023; Zarlor Mercenary™ #PA2030; or Robo-Squash™ #PA2035.

ORDER TOLL FREE

1·800·221·EDGE

LYNX™

Retail purchasers can collect UPC codes from the boxes and send them, with the original store cash register receipts (receipts must be dated February 1, 1993-September 10, 1993) for LYNX™ software titles, and $3.50 postage and handling to: Atari® LYNX™ Two-Way Offer, P.O. Box 61657, Sunnyvale, CA 94089. Or call toll free for instant action.

THINGS THAT MAKE YOU

At 211 miles per hour, not even the Drones can keep up with you!

The other drivers (the robotic "Drones" – or up to five of your friends when they LynxUp) are catching up to your car. There's a bend in the road. Do you slow down like a wimp? Or do you floor it and risk crashing into the billboard? Remember, winning is everything – especially when you consider that the first driver to cross the finish line gets kissed by the babe in the bathing suit. The action is incredibly real. You choose the track, the city, the transmission – even the color of your car. Just be sure you make the right choices, because the competition is fierce and it's the race of your life! There are over 16 incredible racetrack options, accompanied by brilliant graphics, stereo sound – even racetrack announcers that let you know when it's time to "Start your engines."

#PA2053
Checkered Flag $39.99

LynxUp
1-6 PLAYERS

Have you experienced Metagame? Metagame is a term that describes the intense vibes and energies that are generated when you and your friends LynxUp during the same game. Forget that "Player 1/Player 2" stuff. With LYNX™, you and up to five of your buds can be careening down the raceway vying for the trophy. You can crash into each other, pass each other or play along with each other. It's up to you. All you need is a ComLynx™ Cable and the willingness to push your mind to the edge.

New

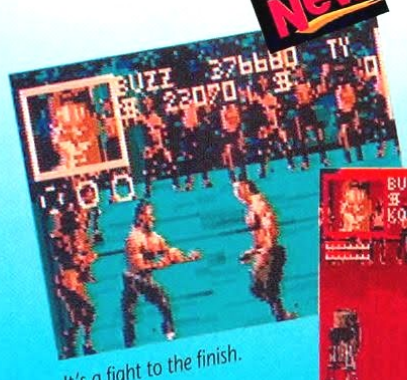

It's a fight to the finish.

Take it to the pit.

It's a no-holds-barred fighting match between you and some scum-sucking enemy. This isn't a legal sport – everything's been fixed, from the Ref to the Judge – and the crowd wants to see you get ripped to shreds. But you know better, don't you? You're going to fight this guy till he begs for mercy and you come away a big-time winner. Or will you? The digitized graphics bring out all the color, action and stereo sound of the arcade original. This is one GameCard you've gotta have.

#PA2070 Pit Fighter $49.99

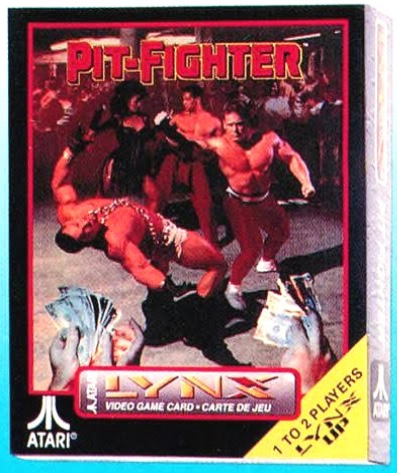

GO VROOOOOM

ATARI®

MAXIMIZE YOUR LYNXABILITY WITH THE ACCESSORIES YOU CAN'T LIVE ANOTHER DAY WITHOUT.

And we really mean it.

COMLYNX™ CABLES #PAG-3200 $9.99 LynxUp with your competition for radical multiplayer action.

AC ADAPTER #PAG-1200 $17.99 Plug it in, turn it on and forget about battery fizzle when you're on the ultimate level. **AUTO CIGARETTE LIGHTER ADAPTER** #PAG-3300 $20.99 Hit the open road with LYNX™. There's a 9 ft. cord that'll even reach the trunk.

SCREEN SHIELD/SUN VISOR #PAG-3425 $7.99 Allows for easy playing in the hot, midday sun.

BATTERY PACK #PAG-3325 $17.99 Provides up to 80 hours of portable play! Complete with shoulder pack. **SYSTEM CARRYING CASE** #PAG-3350 $23.99 Store your LYNX™ and everything else in a safe, slotted, thickly padded place.

CARRYING POUCH #PAG-3375 $19.95 Kangaroos do it – now LYNX™ does, too. Carry it and GameCards anywhere. LYNX

Get your free game when you buy two games! Get the LYNX™ at its lowest price ever! Get the accessories so you can LynxUp! C'mon – what are you waiting for? Push your mind to the edge with the power of LYNX™! Pick up the phone and dial today!

ORDER TOLL FREE

1·800·221·EDGE

Our operators are standing by to take your order. (Okay, okay, some of them are sitting by – but you know what we mean.) We take VISA and MasterCard. If you have any questions or would like to mail in your order with a check or money order, write: Atari® LYNX™; P.O. Box 61657; Sunnyvale, CA 94089-1657. (CA residents, please add sales tax.) Call for shipping information.

Call Customer Help Hint Line: 1-900-737-Atari® (95¢ per minute)

Callers to all lines should be 18 or over, or have parents permission. Touch-tone phone required.

Atari: an American company traded on the American Stock Exchange. Atari, the Atari logo, and Lynx are ™ or ® of Atari Corporation. © 1992 Atari Corporation, Sunnyvale, CA 94089-1302. All rights reserved. Robo-Squash, Baseball Heroes, Hockey, Awesome Golf, Basketbrawl, Lynx Casino, Checkered Flag, Turbo Sub, Warbirds, Dirty Larry Renegade Cop, Kung Food, World Class Soccer, Dinolympics, and Dracula are ™ and © 1992 Atari Corp. All rights reserved. Todd's Adventures in Slime World, California Games, Chip's Challenge, Gates of Zendocon, Zarlor Mercenary, Blue Lightning, and Electrocop are ™ of Epyx, Inc. 1990. All rights reserved. Licensed to Atari Corp. Gauntlet–The Third Encounter, A.P.B., Hard Drivin', Klax, Paperboy, S.T.U.N. Runner, Tournament Cyberball, Xybots, Hydra, Pit Fighter, and Steel Talons are ™ of Atari Games Corp. © 1989, 1990, 1991. All rights reserved. Licensed to Atari Corp. Shanghai is a ™ of Mediagenic. © 1986, 1987, 1988, 1989, 1990. Licensed to Atari Corp. Xenophobe ® © 1987 Bally Manufacturing Corporation. All rights reserved. Licensed through Midway Manufacturing Company, a subsidiary of WMS Industries Inc., Licensed to Atari Corp. Ms. Pac-Man and Pac-Land are ™ of Namco, Ltd., Licensed to Atari Corp. © 1982 Namco, Ltd. Bill & Ted's Excellent Adventure, ™ and © 1989, Nelson Films, Inc., Licensed to CLC. All rights reserved. Licensed to Atari Corp. Toki © 1989 Tao Corporation, licensed to Fabtek, Inc. Licensed to Atari Corp. Roadblasters is a ™ of Matchbox Toys USA Ltd., © 1990 Tengen Inc. All rights reserved. Licensed to Atari Corp. Rygar and Ninja Gaiden are ™ of Tecmo. © 1986, 1990. All rights reserved. Licensed to Atari Corp. Viking Child is ™ and © 1991 Imagitec Design Ltd., Licensed to Atari Corp. Superskweek © 1991 Loriciel. All rights reserved. Licensed to Atari Corp. Block-Out is a ™ and © 1990 of LDW, Inc., Licensed to Atari Corp. Ishido, © 1989, 1990 by Michael Feinberg and Software Resources International. Published under license from Publishing International. Publishing International and Ishido are ™ of Publishing International. All rights reserved. Licensed to Atari Corp. Rampage is a ® of Bally Manufacturing Corp. © 1986, Bally Manufacturing Corp. Licensed to Atari Corp. Shadows of the Beast © 1992 Psygnosis. Licensed to Atari Corp. All rights reserved. NFL is a ™ of the National Football League. Licensed to Atari Corp. through NFLP. All rights reserved. Switchblade II © 1992 Gremlin Graphics Software Ltd. Licensed to Atari Corp. All rights reserved. Power Factor © 1992 Handmade Software, Inc., Licensed to Atari Corp. All rights reserved. Crystal Mines II Color Dreams © 1990-91 Ken Becket Lic. to Color Dreams and Atari Corp. All rights reserved. Rampart Atari Games Corp. Lic. to Tengen. Lic. to Atari Corp. © 1991 Tengen Inc. BATMAN and all related elements are the property of DC Comics, Inc.™ and © 1992. All rights reserved. Elvira ® and the Party Monsters™ © 1989; Lic. to Midway Manufacturing Co. Elvira is a trademark of Queen "B" Productions. Police Force ® © 1989; Lic. to Williams Electronics Games, Inc. All rights reserved. Robotron™ 2084 is lic. to Williams Electronics Games, Inc. Lic. through Shadowsoft Inc. All rights reserved.

Atari® LYNX™ delivers over 4000 colors. Over 50 games. And 1 Special Price. Was ~~$99.99~~ Now $79.99

ComLynx™ Capability that allows you to LynxUp in game competition with up to 8 different players

Digital stereo sound

Over 4000 brilliant colors (16-bit graphics engine)

Controls "flip" for right- or left-handed players

Backlit with adjustable brightness for easy viewing – anywhere

Scrapyard Dog™ $39.99
Item #PA2048

World's largest portable video game screen (3.5" diag.)

Atari® LYNX™ is the ultimate portable video game machine. The thrilling graphics, the amazing sound, the incredible games – it makes Game Boy® look like Baby Boy. And now you can get LYNX™ for the unheard-of price of $79.99 – that's a $20.00 savings off the old price. C'mon – join the LYNX™ revolution today.

It just goes to show you – bigger is better!

	LYNX™	GAME GEAR™	GAME BOY®
16 BIT GRAPHICS ENGINE	YES	Not	Not
HARDWARE SCALING	YES	Not	Not
RIGHT OR LEFT HAND PLAY	YES	Not	Not
BACKLIGHT ON/OFF	YES	Not	Not
RECESSED SCREEN	YES	Not	Not
RUBBER HAND GRIPS	YES	Not	Not
MULTI-PLAYER	Up to 8 Players	Up to 2 Players	Up to 2 Players
SCREEN SIZE	3.5"	3.2"	2.6"
COLOR DISPLAY	YES	Yes	Not
PRICE	$79.99	$99.99	$59.99

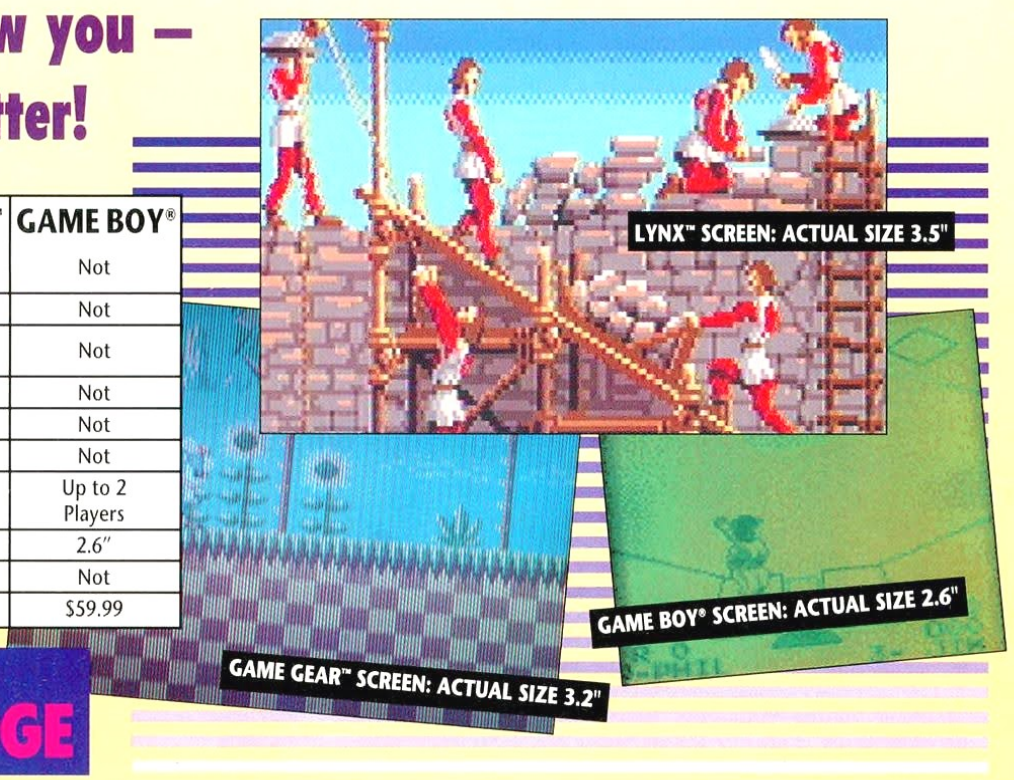

ORDER TOLL FREE
1·800·221·EDGE

Many titles available at these fine locations: Electronics Boutique • Software Etc. • Babbages • Waldensoftware • Nobody Beats The Wiz • The Good Guys • Video Game Exchange
Atari: an American company traded on the American Stock Exchange.

PREVIEWS OF MORE THAN 25 HOT NEW LYNX HITS FOR 1991!!

ATARI ADVENTURE

GIGANTIC LYNX BUYER S GUIDE!!
CHECK OUT THESE POWER-PACKED PORTABLE GAMECARTS!!
SPECIAL MAPS AND TIPS ON LYNX FAVORITES: NINJA GAIDEN TOURNAMENT CYBERBALL AND BLOCKOUT!!

MEET THE $99 ATARI LYNX!

IT'S LEANER, MEANER AND DELIVERS EVEN MORE COLOR-PACKED GAME ACTION ON THE GO FOR A PRICE THAT HAS THE COMPETITION SEEING GREEN!

Ever since it's introduction last year, the Atari Lynx color portable game system has attracted a large following of players who settle for only the very best in video games. With a large library of proven arcade hits, as well as original titles designed specifically for the supercharged hand-held, the Lynx has used its advanced scaling capabilities and detailed graphic characters to bring the most power-packed action you can get into the palm of your hands!

Now Atari has announced the release of their latest portable pow-erhouse - a finely retooled version of the same system, boasting a new sleek design. But what's even better, is that now Atari will make it possible for you to get your hands on portable 16-Bit power, at an incredible price of $99.95! Now you can bring home all the power of a full-color 16-Bit hand-held, with superior functions not found in even the 16-Bit consoles, at a price that's competitive with much less sophisticated black-and-white hand-helds.

How could Atari repackage their fantastic system for a retail price that's only slightly more expensive than the Nintendo GameBoy®? First of all, the system Com-Lynx cables, power supply and California Games cartridge will now be available separately. You can, however, experience the ex-citement that the Lynx has to deliver at an introductory price impossible to refuse! For those who want the full bang, Atari will continue to offer the standard Lynx model with the California Games cartridge, power supply and Com-Lynx cable for multi-player gaming at a reduced price of just $149.95!

How has the Lynx changed between the new set and original $149.95 set - once again a great value for any video game enthusiast getting into the exciting world of portable play? The best news is that it hasn't! Despite the lower price, the Atari Lynx is just as fabulous as before, with duplicate button arrangements and a special flip function that enables the Lynx to be easily played by both righties and lefties alike! Lynx is the only system that lets you position the controls where you want them!

Atari has scored a direct hit with a super system filled with unmatched power at a price that can't be beat! With its unique construction, expanding library of arcade htis and powerful features such as scaling, the Atari Lynx is a video gaming tour-de-force! Now, at a lower price, the Lynx is an attractive alternative to other hand-helds and game machines on the market!

Two exciting configurations: a base unit at a mere $99.95, and a full pack-out including California Games, the Com-Lynx and AC adapter for $149.95.

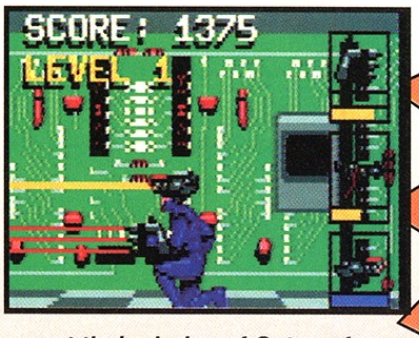

Buyers of the standard Lynx system get their choice of Gates of Zendocon, Blue Lightning, Electrocop or Chip's Challenge game FREE!

$99.95 LYNX

The world's first color portable, hand-held video game system, uses a palette of 4.096 colors to display up to 16 colors at once. At 16 MHz (four times faster than competitive units), it's the serious player's choice!

SYSTEM	PROCESSOR	SCREEN	BACKLITE	SYS. RAM	PALETTE	PRICE
Atari LYNX	65CO2	3.5" Color	Yes	64K	4,096	$99.95
GameBoy	Custom 6502	2.5" B&W	No	16K	4 Gray Shades	$89.95
Game Gear	Z-80A	3.2" Color	Yes	8K	4,096	$159.95
Turbo Express	HuC6280	2.6" Color	Yes	8K	512	$299.95

AWESOME ACCESSORIES!

$19.95

The Lynx Carrying Case has room for up to 12 game carts, the cigarette lighter adapter, a sun visor, spare AA-size batteries, and the AC adapter, as well as the Lynx itself. The removable velcro hinges allow you to customize the padded bag's interior. All accessories are sold seperately.

$19.95

The Lynx Cigarette Lighter Adapter gives *two* players hours of on-the-road fun, without draining your batteries!

$14.95

The Lynx also can be carried about in this pouch, which accomadates the Lynx, the ComLynx cables, spare AA-size batteries, and Lynx game cartridges. All accessories sold seperately.

$149.95 LYNX

The ultimate portable sytem, in an unbeatable package! In addition to the hot Atari Lynx, you also get the ComLynx cables that allow multi-player capability, and an AC adapter so that the system can be played anywhere electrical power is handy! But the bonuses don't stop there - you also get California Games and a special second cart - making this a pro player's dream machine!

THE HOTTEST GAMES FOR THE

BLUE LIGHTNING

Atari presents one of the most intense aerial dogfights ever! Outstanding scaling effects produced by the Lynx's powerful graphics processor bring Blue Lightning into a class exceeding most 16-Bit home systems! The colorful graphics and 3-D effects are so impressive it was voted Best Hand-Held Game of the Year!

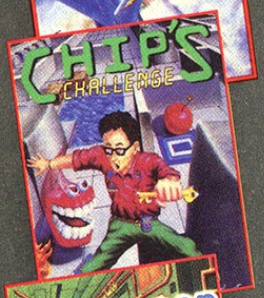

CHIP'S CHALLENGE

Nerdy Chip McCallahan has a crush on Melinda the Mental Marvel and would do anything to join her computer club The Bit Busters. Chip must challenge over 144 intriguing puzzles in order to be accepted into the club. A huge variety of new concepts and original ideas incorporated into a puzzle game that has something for everyone.

ELECTROCOP

You're a new breed of cop, and you've been summoned to the offices of Megacorp. They tell you that the president's daughter has been kidnapped along with some Top Secret documents. You must progress through the abandoned research lab, breaking codes and finding new weapons. Excellent three-dimensional action!

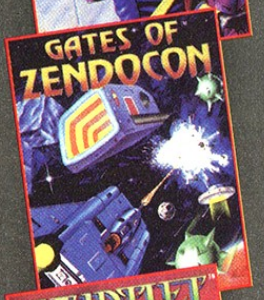

GATES OF ZENDOCON

The evil spider has assembled his hordes, captured you and sent you into his deadly web of universes, now you must fight your way out! Gates of Zendocon features 51 levels of shoot-em-up action with bright and colorful graphics plus 2 difficulty levels and password entry. Progress through all the levels and fight it out with the huge boss.

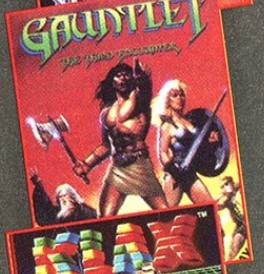

GAUNTLET: THE THIRD ENCOUNTER

Eons ago, an enchanted Star Gem crashed into the Earth at the base of an ancient castle. Evil creatures from the castle captured it and plan to use its power to destroy mankind. You and your friends must journey through a Gauntlet of 40 mind boggling mazes to rescue the Star Gem. Great 4-player simultaneous action!

KLAX

"The best version of Klax the home market will ever see" says Electronic Gaming Monthly! A perfect translation of the arcade puzzler invites you to stack the colored blocks or throw them back! Try creating rows for Klaxs and bonus points! Superb digitized sound effects and music and extremely addicting game play!

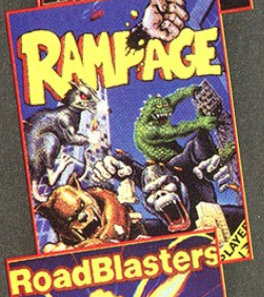

RAMPAGE

A revamped version of the famous arcade classic! Lizzie the Lizard, George the Gorilla, and Ralph the Werewolf are all back plus a new edition to the group Larry the Lab Rat. Colorful graphics and hilarious animations make the game come alive. Up to 4 players can join in on the fun and mayhem!

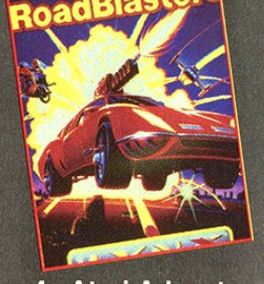

ROADBLASTERS

In the not-so-far off future auto racing will take on a whole new dimension. Based on the Atari coin-op, RoadBlasters is a fast and furious driving/ shoot-em-up with all the sights and sounds of the arcade. Catch the special weapons dropped from the weapons craft overhead. Equip yourself with UZI cannons, Nitro, and Cruise missles to blast through all 50 levels!

HOTTEST HAND-HELD AROUND!!

MS. PAC-MAN

The all time classic is back. Ms. Pac Man must gobble up dots, power pills, and an occasional ghost to get through each maze. Everything has been faithfully recaptured in the Lynx version, even the cute intermissions from the arcade are there! Ms. Pac Man is a blast from the past anywhere you go, and don't worry, the patterns have all been changed.

PAPERBOY

This translation of Paperboy for Lynx brings home all of the action from the coin-op. Peddle your bicycle through the neighborhood delivering papers to your subscribers' homes. Watch out for mad dogs, remote-controlled cars, and careless drivers as you try to survive an entire week in the burbs. If you make it through the week, you get to keep your job!

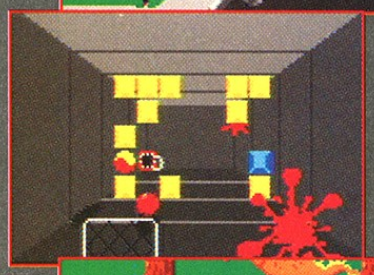

ROBO-SQUASH

In the 31st century, two warring fractions are tearing the Federation apart. Are they going to solve their dispute with an intergalactic fire fight? No, they going to play Robo-Squash. Go against the computer or use the ComLynx to challenge a friend in a deadly 1-on-1 tournament.

RYGAR

You are the chosen one who is to rid the land of hideous monsters and powerful, lurking creatures. In this translation of the arcade game you must battle your way through 23 challenging levels in order to restore peace to the People of Good. This game features great graphics and game play. If you fail, evil will rule forever.

SHANGHAI

In this version of the ancient solitaire concentration game, you must match tiles of the same style. Remove all the tiles and you win. Tiles are arranged in the shape of dragons, bears, fish and other Chinese symbols. Challenge 7 different puzzles in this game of intricate moves and timeless strategies.

SLIME WORLD

You are Todd, a brave and fearless explorer and you want to conquer Slime World, a world filled with bizarre creatures, flowing rivers of slime, and man-eating plants. 8 players can join in and fight their way through 6 complex and challenging levels. A fantastic adventure with lots of huge slime filled caverns to explore.

XENOPHOBE

The excitement of the arcade classic can be relived when up to 4 players join in on this alien extermination mission. The space station is infested with every kind of disgusting alien creatures. Pick up special weapons along the way and clear out the base before it self-destructs.

ZARLOR MERCENARY

You are a mercenary hired by the Zarlors, the arch enemy of the ruthless Medicants. Your mission: to fly across the Medicant lines and cripple their army. Choose from 7 different characters and blast your way through 6 exciting levels alone, or with 3 other mercenaries in this explosive shooting game.

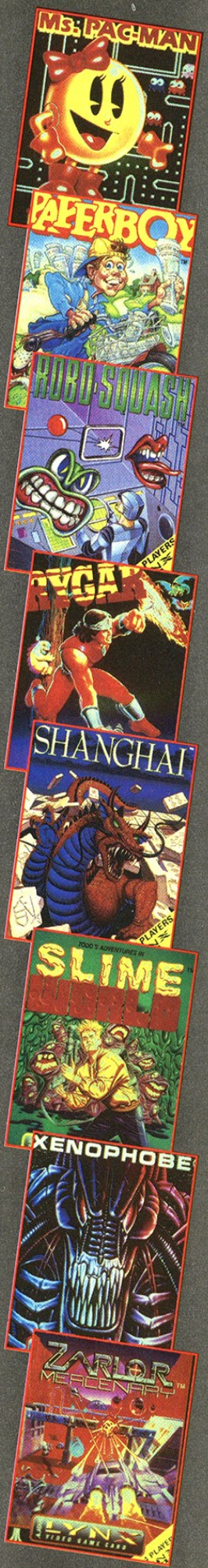

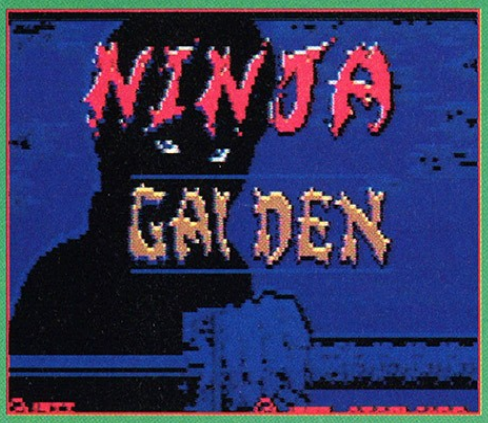

MARTIAL ARTS!

ARCADE ACTION!

This visual masterpiece for the Atari Lynx system sports intense graphics and excellent sounds. Ninja Gaiden has all the excitement, powerups, and weaponry of the original coin-op classic. Rare is a game translation that retains the phenomenal feel of its parent game.

A particular surprise in Ninja Gaiden is the graphic integrity of the backgrounds and character animation. The colors are vibrant and lack no luster at all. Also, the animations are brilliant and smooth.

Lastly, Ninja Gaiden consists of the one thing that few games offer: marvelous player control and response. Fans of the original Ninja Gaiden will be pleasantly thrilled with this rendition. Every aspect of the game flows smoothly and cleanly. Bravo, Atari!!

EXCITEMENT!

LEVEL ONE!

This is a good place to practice your basic skills as a ninja warrior. Take on the evil Sumo Wrestler at the end.

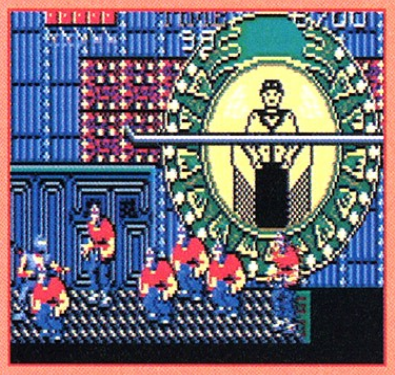

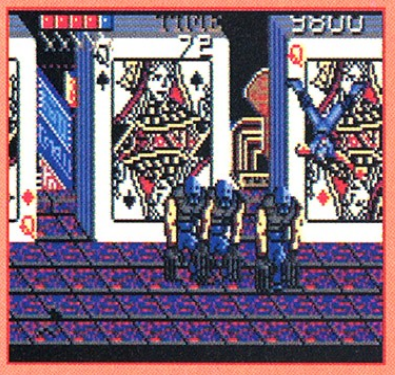

LEVEL TWO!

There isn't too much room to operate on this level. The Blade Brothers will try to chop you into little pieces.

LEVEL THREE!

Take a tour through the backroads of the local slums. Beware the Dragon Team! Everything isn't as it seems...

GRAB THESE POWER UPS TO SURVIVE!!

Life Pill - These are scattered throughout the four areas. Get them all.

Ninja Sword - This mighty weapon will slice through the enemies like butter.

Power Pill - This life pill will restore all of your hit points. Do not miss these.

Bonus - This life pill will restore all of your hit points. Do not miss these.

Extra Man - It's always nice to find a free man inside a box or phone booth.

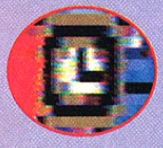

Time Restore - Time is replenished when you locate the rare Time icon.

THE ENEMY

These Jason look-alikes will try to stop you.

SMASH 'EM

Break phones, cans, and boxes for icons.

HIGH JUMP

Jump straight up to reach high altitudes.

NINJA SWORD

Grab the icon for this powerful weapon.

WALL JUMP

Flip off the walls for surprise attacks.

ENEMY FLIP

Toss the enemies around with this move.

BAR SWING

Move on the bars to avoid the enemies.

FRONT SWING

Knock the enemy back with this blow.

REAR SWING

A devestat-ing rear blow to the enemy.

FRONT PUNCH

A quick and powerful blow to the face.

FRONT KICK

Weaken the enemy with the front kick.

ROUND KICK

Finish off the enemy with this move.

BAR SWING

Similar to the front and rear swings.

POWER PULL

Pull yourself up or lower yourself down.

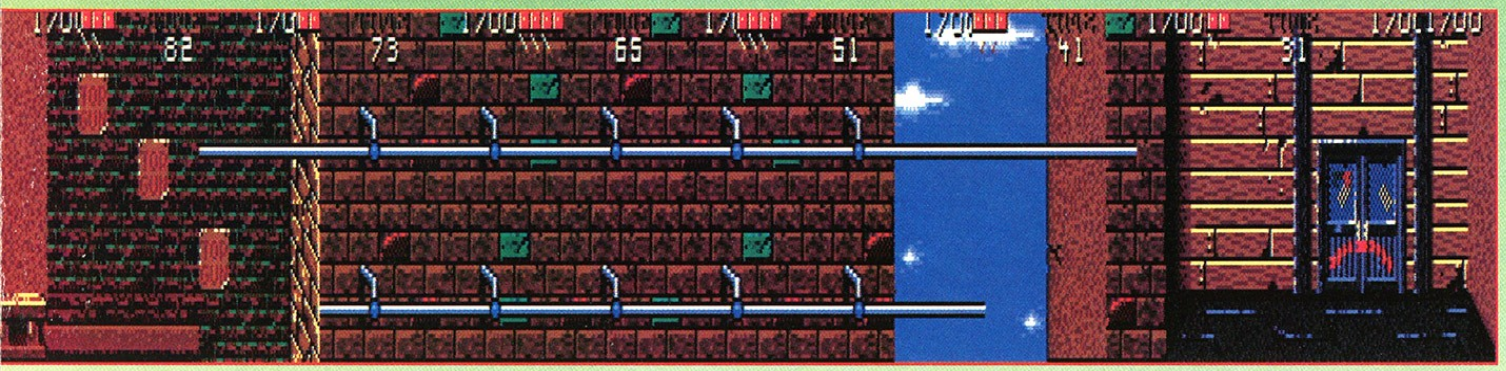

TOURNAMENT CYBERBALL

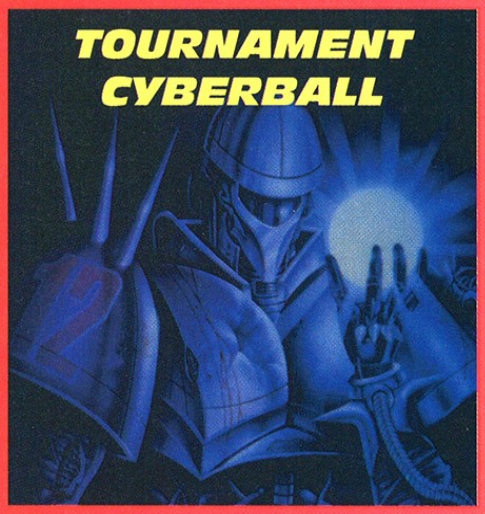

Gaze into the future, nearly a century away! After phenomenal advances in technology, football is being played by highly sophisticated (and mass produced) robots. Man has been replaced by gears and wires, no longer engaging in physical activities. Enter a world of atomic footballs, nuclear explosions, and unending fun with Tournament Cyberball for the Atari Lynx System!

Passing, running, and option plays, are all offensive choices that only you can make. Remember, however, that even robots can breakdown after taking massive hits from a pumped up defense, so be careful! Once a robot starts smoking, replace it quickly. Save the team funds for high quality robots like wide receivers and running backs whenever possible.

Underestimating the offense is fatal. Coaches should never let receivers get in the clear or leave a wide open lane for agile running backs to squeak through. Killer plays for defense allow multiple blitzes, prevents, or man-to-man coverages depending on the type of situation.

Superior sounds, intense graphics, and fluid game play make Tournament Cyberball an armchair quarterbacks dream!

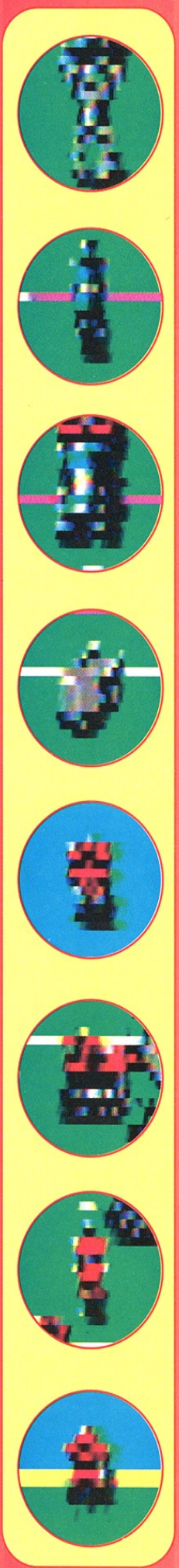

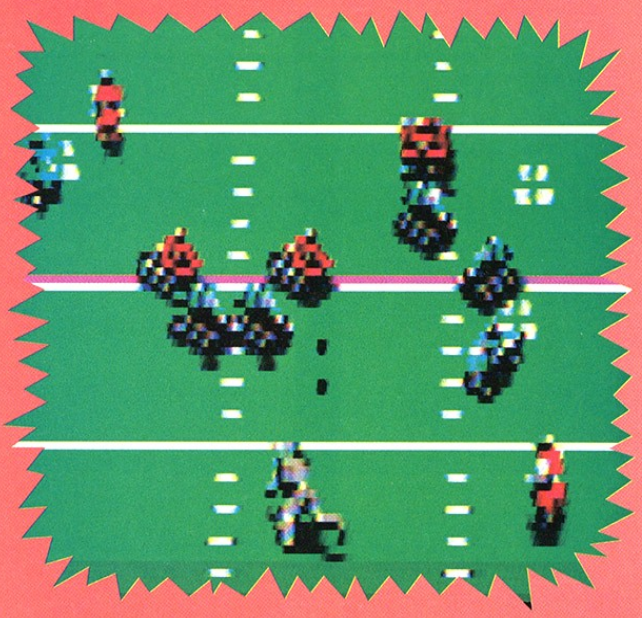

DON'T FORGET TO DEFUSE THE BALL!!

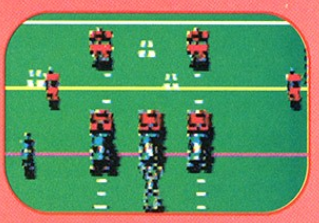

Careful!! Many good players have lost powerful running backs, agile wide receivers, or star quarterbacks to a fiery explosion!

PICK YOUR RIVAL!

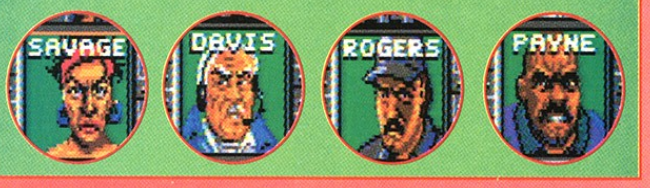

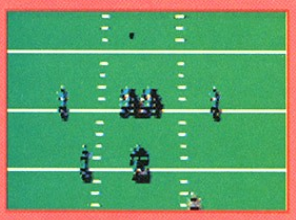

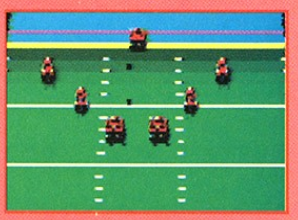

BE READY FOR ACTION!

OFFENSIVE PLAYS

RUN

Use the powerful running back to break through the defensive lines!

OPTION

Decisions, decisions. Pass, Run, or Bootleg? It's your choice!

PASS

The ultra-quick wide receivers can outrun nearly any defense.

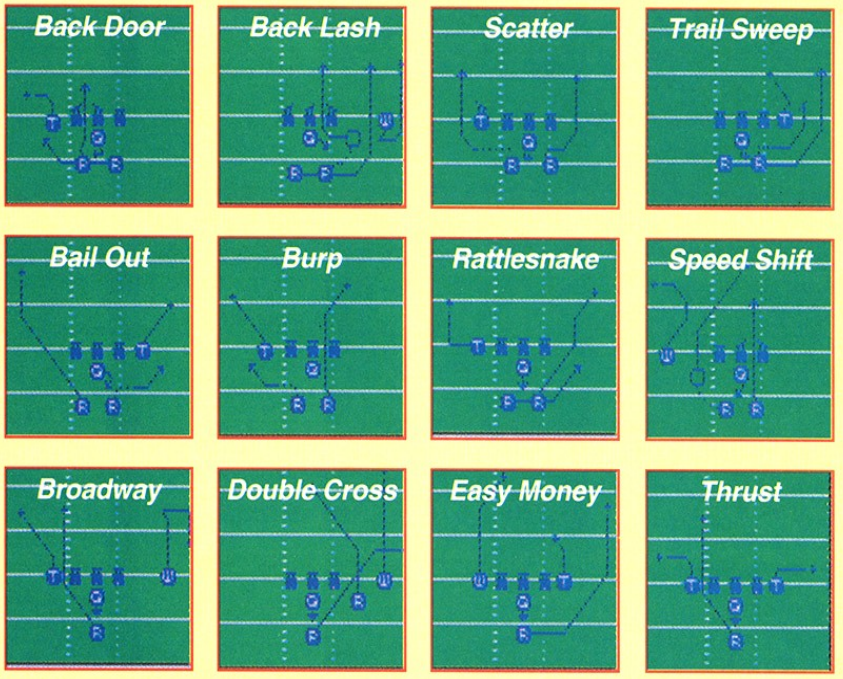

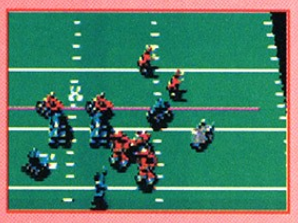

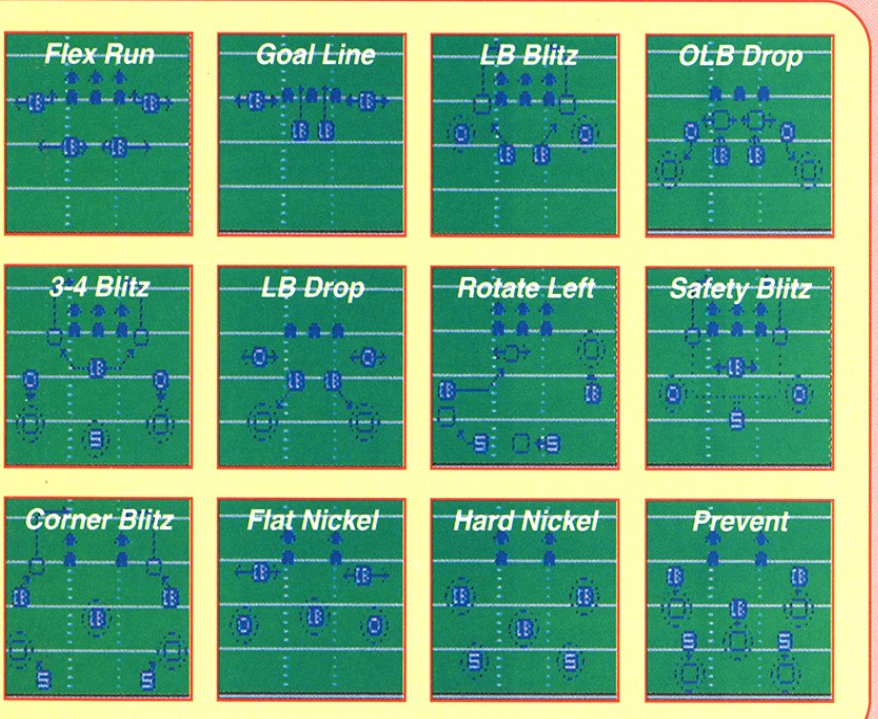

DEFENSIVE PLAYS

SHORT

These patterns are great against the run or short yardage plays.

MEDIUM

Short passes are hopeless when facing this defensive lineup.

LONG

Critical and long? Stop them short with the long formations.

PICK YOUR TEAM!

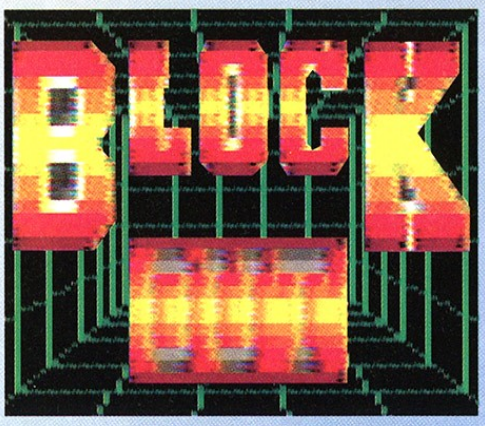

THE 3RD DIMENSION...

A new game for the Atari Lynx system, Blockout gives the falling block theme a whole new look and feel. This added dimension opens up a whole new bag of worms since 3D blocks can be almost any shape or size.

Boasting superior graphics and better difficulty settings than most puzzle-block games, Blockout is a challenge for people with a strong will and heart! Numerous unending levels of fun await the serious gamer who never gets enough of those twisting, colorful shapes. The best of the best will have a hard time keeping up with Level 9, the fastest game in town!!

The Main Menu allows you to view a demo, practice, learn, or customize a game according to your skill level.

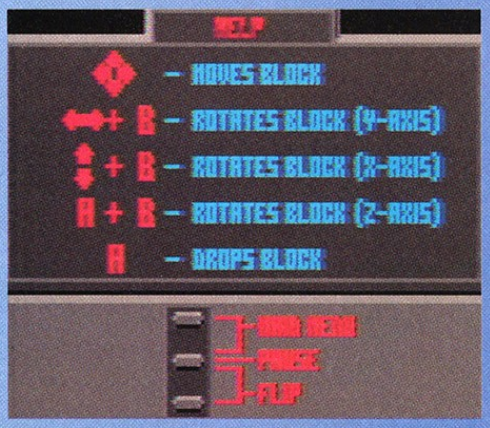

Use the Help screen to learn the various moves and rotations. Wise players master the Z-rotation first.

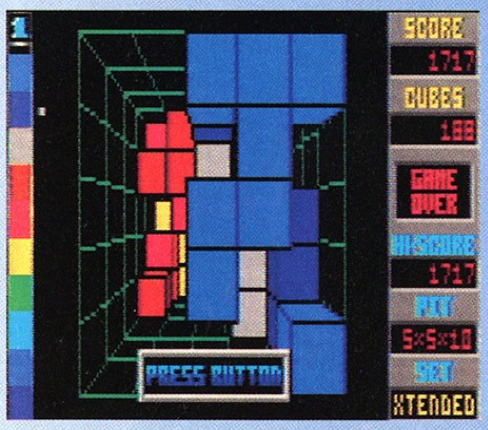

Ugh! This is what happens when you don't practice the rotations. The extended block set is for pros only.

Use the speed and set-up screens to start at lower levels, then move up as you learn the different techniques.

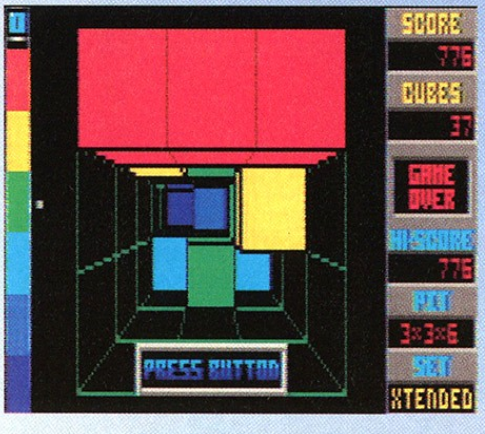

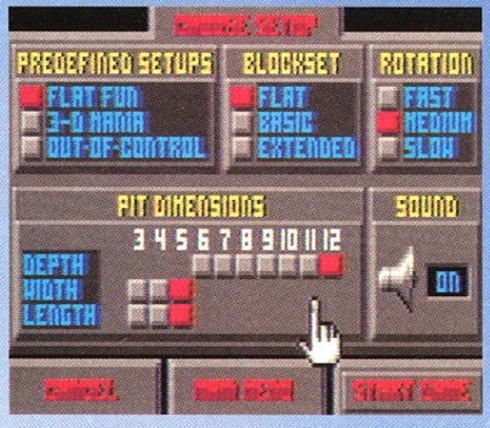

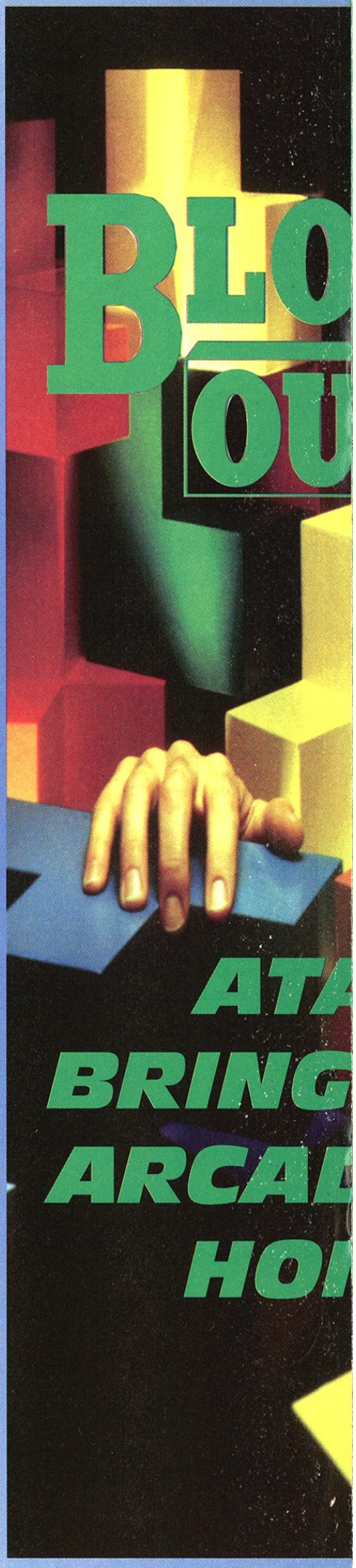

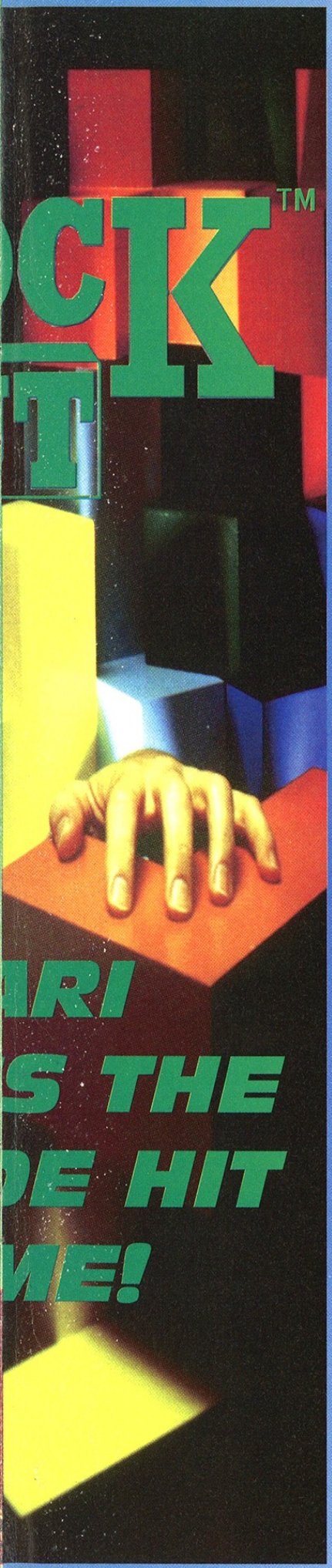

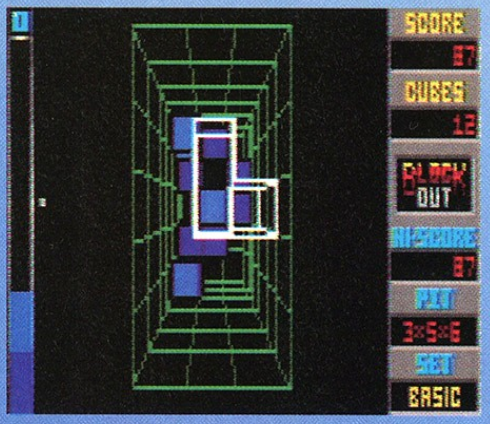

DON'T PANIC!

By using the color bar to the left, guide the falling three dimensional blocks into their proper positions. The flat setting is similar to Tetris since none of the block have depth; only by rotating the blocks will they have that perspective. Practice at this level until you become comfortable with the rotations and block shapes. Limit the rotations to 2 or 3.

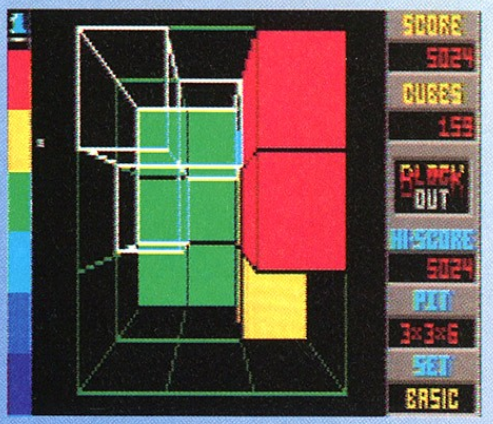

BE CAREFUL!

Never let the blocks get too high, or else you'll run out of room to maneuver the incoming blocks. In order to rotate the blocks, you need space to move. Try to keep the blocks as flat as possible, and do not set them on end unless it is absolutely necessary. Practice in a three-by-three-by-six area to learn quick and accurate rotations.

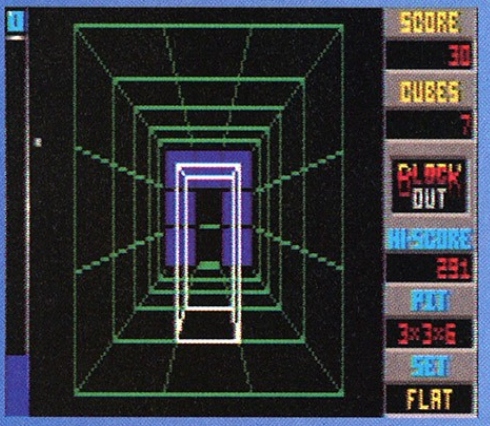

BLOCK OUT!

This is what the game is about! After careful planning and a little luck, you can clear all of the blocks from the screen. Blockouts are far easier on smaller boards than large boards. Work your way up to larger boards only after mastering the smaller ones. Each Blockout will net you a huge bonus! Try to get them early.

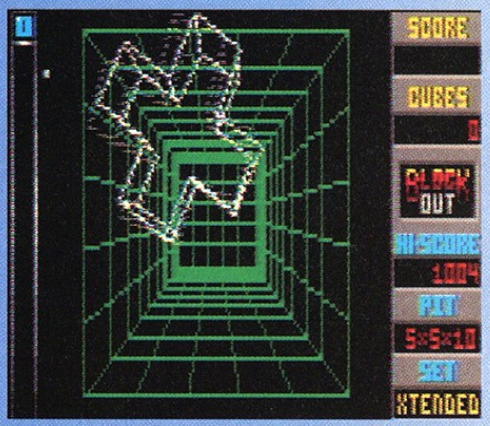

THE Z-ROTATION!

While the X- and Y-rotations are far easier to learn, the Z-rotation is the most valuable rotation at your disposal! It is possible to play without the Z-rotation, but the game eventually becomes far too fast to waste time with multiple X- and Y-rotations. Play the practice game to master it, and you'll begin to play like a pro!

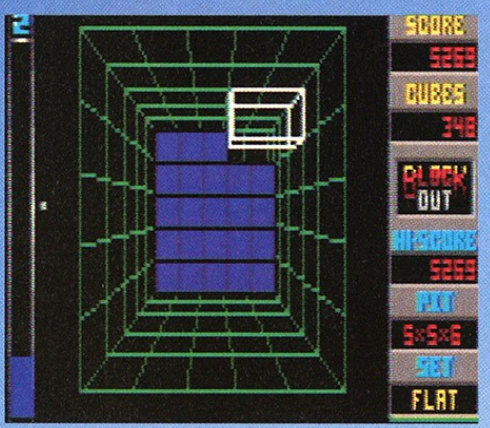

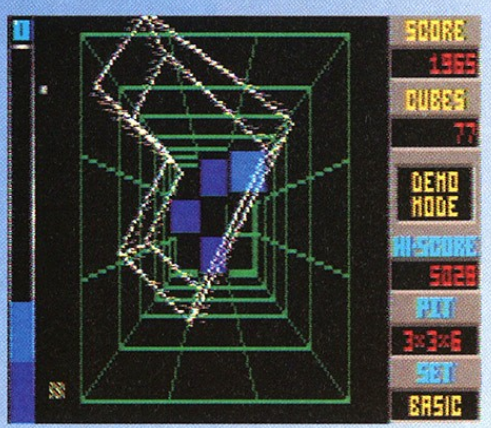

MORE HOT TITLES

THE LYNX IS ON THE PROWL!!

The Atari Lynx is shaping up to be one of the best video game systems around, with some of the most advanced home video game hardware on the market and an ever increasing line of software the Lynx is tearing up the competition. Currently there are 16 titles available and over 36 new titles scheduled for release in 1991! Many of the new titles are arcade translations of popular Atari coin-ops such as Hard Drivin', Vindicators, 720, APB, Xybots, and even more recent hits such as Stun Runner and Hydra! Atari also has a great lineup of sports titles for 1991 with NFL Football, Tournament Cyberball, Hockey, World Class Soccer, Golf, and an unique basketball contest called Basketbrawl (where you do a lot more than just play ball)! There are also many eye-catching originals like Barbarian Bodyguard, Warbirds, Turbo-Sub, and Junkyard Dog - a really fantastic side-scrolling action-adventure for the portable Lynx. With over 40 titles scheduled for availability and a new lower price, it looks like it's going to be a great year for Atari!

HARD DRIVIN'

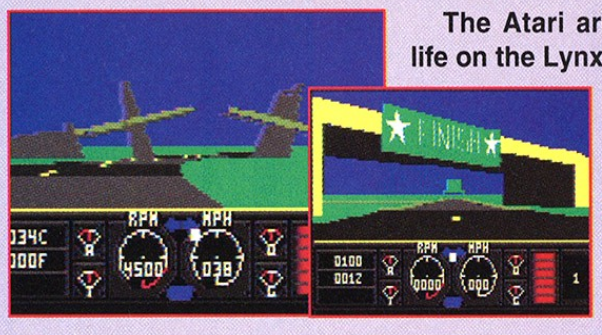

The Atari arcade classic comes to life on the Lynx with true filled polygon scaling and fast driving action. Choose the speed track or stunt track and test your skills in one of the toughest autoracing challenges ever!

ROLLING THUNDER

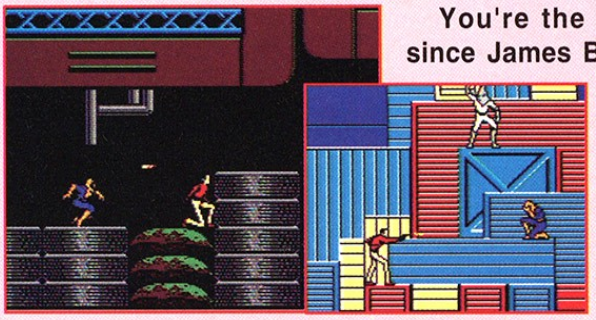

You're the slickest secret agent since James Bond himself! Now you must infiltrate a terrorist organization and rescue your partner - alone! Great arcade action brings you all the looks and feel of the coin-op classic.

HOCKEY

Grab your stick and hit the ice. Realistic game play and smooth scrolling bring all of the fast action of real hockey to your Lynx. When the pressure is on, try not to get in anybody's way or a fight might break out.

NFL FOOTBALL

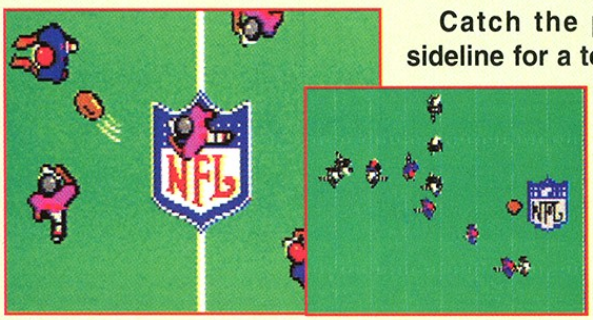

Catch the pass, and run up the sideline for a touchdown! As many as 4 players can pick teams from a list of official NFL organizations! Excellent scaling of the field as well as digitzed voices calling the plays!

ATARI®

COMING IN 1991!!!

STUN RUNNER

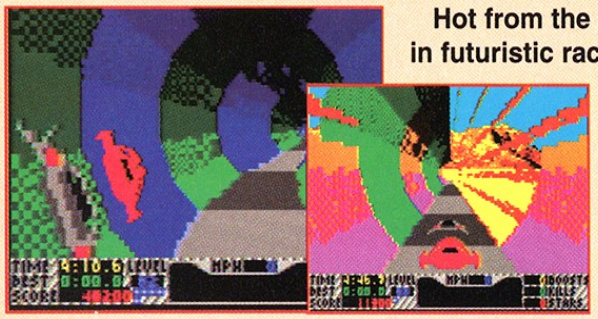

Hot from the arcades comes the latest in futuristic racing games, Stun Runner. Pilot your vehicle through a vast network of winding tunnels at speeds exceeding 700 M.P.H!! Blast the opposition with lasers to come in first place.

WORLD CLASS SOCCER

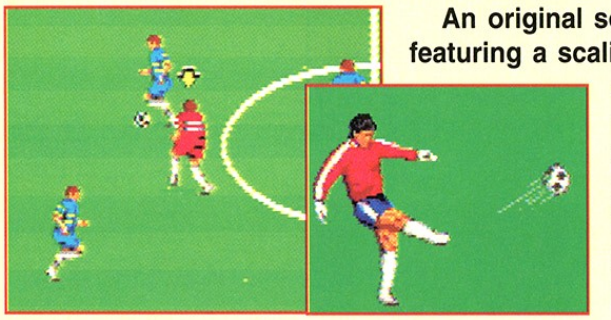

An original soccer game from Atari featuring a scaling field that zooms in where the action is. You have to be fast and furious to kick the ball past the goalie. One to four players can challenge the best in world class soccer!

TURBO-SUB

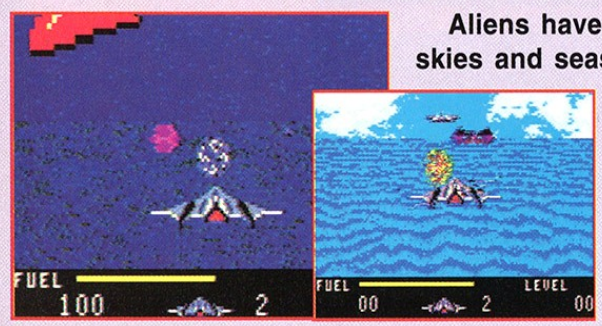

Aliens have taken over the Earth's skies and seas. It's up to you to rid the planet of these other worldly trouble-makers in the air and water! The fate of the extremely detailed Earth is in your hands...and missiles!

VINDICATORS

Controlling the most powerful tank in the solar system, you must infiltrate an alien space station to eliminate their leader. One or two players can play simultaneously in this great conversion of the Atari coin-op hit.

TOKI

This original action game based on the little seen coin-op is a great action/adventure title for the Lynx. You must guide Toki through forests, caverns, and mountains. Along the way pick up the special weapons left after killing certain enemies. Great fun from start to finish!

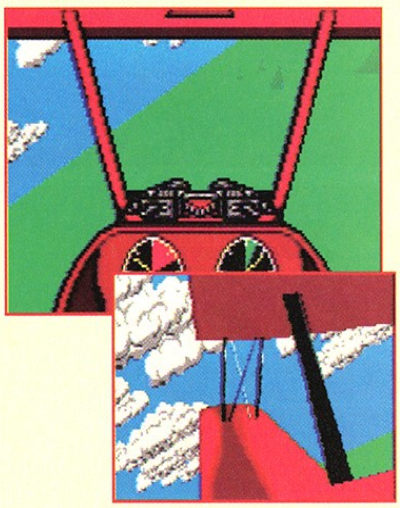

WARBIRDS

An original flight simulation from Atari. In Warbirds up to 6 players can test their skills in some of the most intense dog-fights ever! Excellent scaling and use of polygon graphics give multiple perspectives and duplicate the feel of true flight!

HYDRA

Based on the recent arcade smash from Atari, this translation in still in the early stages, but looks like it'll be a hot one. Safely transport the cargo back to headquarters in your combination boat/ jet plane. Blast the enemy ships with power-ups gained along the way.

720

In this coin-op conversion you must ride your skateboard around the neighborhood avoiding traffic and killer bees. Try to pick up enough stray cash to get you into the skate parks and win some serious bucks To upgrade your gear. "Skate or Die!"dude.

SHADOWSOFT

ROBOTRON

A blast from the past! A great translation of the old coin-op from Williams. While the absence of the two joysticks is obvious, once you get used to the new controls it offers THE most shooting action this side of the arcade. Shoot the bad guys and rescue the humans.

SCRAPYARD DOG

This Atari original is still in the early stages, but promises to have lots of hidden secrets and plenty of action. Expanded from the 7800 version, Dog is a great adventure!

A.P.B.

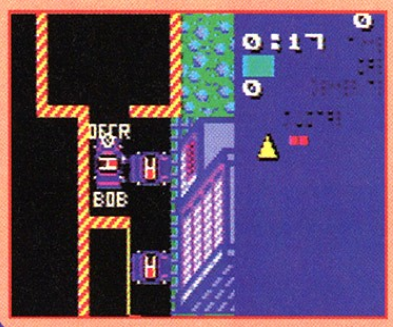

All Points Bulletin! In this arcade translation you must search out and bust the bad guys. Listen to reports from the station to find your criminal. Awesome voices.

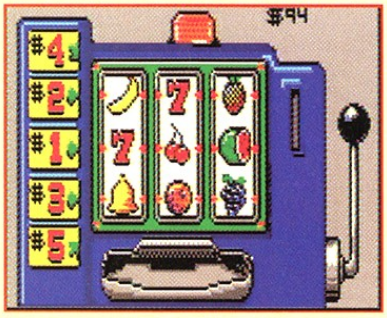

CASINO

Now you can play the slots without even going to the city of lost wages. Try your luck at black jack, roulette, craps, slot machines, and poker. Walk around the casino and see where the action is. Don't worry, there's nothing to lose and everything to win!

PACLAND

Pac Man is back in an all new adventure. This time instead of gobbling dots, you must run and jump your way through Pacland. Chomp on fruit, dodge ghosts, and hurl obstacles in this great arcade translation. A cute and colorful adventure that everyone in the family can enjoy.

BASKETBRAWL

An original multi-player basketball game from Atari. If you thought the pros played hard, than wait 'till you play against a group of street punks in a furious "No Rules" game in the street. Pick up the knives and nunchuks when the going gets rough. Get ready to rumble!

XYBOTS

Based on the Atari coin-op, you must go through a three dimensional maze blasting dangerous robots. Collect money along the way to buy special weapons. A great 2-player simultaneous game.

BILL & TED'S EXCELLENT ADVENTURE

Hop in your time machine and try to rescue your two bodacious babes. Travel to many different times and meet many historical people. Lots of fun in this totally "Excellent" game.

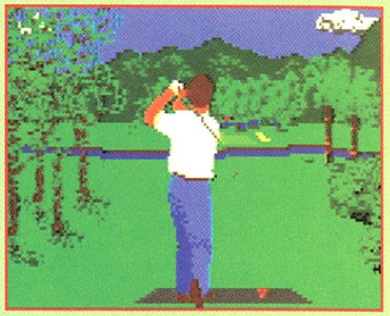

GOLF

Go for a hole in one! Pick your challenge from 18 of the hottest courses around. Choose your club, adjust your stance, check the wind, and control your swing. An extremely detailed and realistic first person golf game.

CHECKERED FLAG

An original racing game from Atari that lets you challenge your driving skills on a variety of premade tracks, or build your own using the course edit mode! 1 to 6 players can join in for unrivaled racing action!

VIKING CHILD

Battle your way through an enchanted land to rescue the captive princess! Journey into villages, forests and caves as you collect info and weapons in this action adventure cart from Atari.

GRID RUNNER

It's the sporting event of the future. 1 to 4 players can compete in this futuristic version of soccer. Grab power-ups along the way and carry them to your opponents goal and blast it in before the timer runs out.

GEO DUEL

Maneuver your ship in a grid-like world of speed and danger. Dodge the many obstacles on the grid surface while leaving a wall of light behind you. Try to trap your enemies and make them crash to their doom.

CRYSTAL MINES 2

Exercise your mind in several challenging and unique puzzles. Blast the rocks in the right order or you might get crushed. This puzzle/ strategy game is the first Lynx game developed by 3rd party licensee Color Dreams.

FIDELITY ULTIMATE CHESS

Capture the timeless strategy of chess in this detailed simulation from Telegames. Challenge the computer for solo play or a compete against a friend in either 2-D or 3-D mode.

LYNX

ONLY $99.95

Suggested Retail Price
BASE UNIT ONLY

LOTS OF GREAT GAMES AVAILABLE NOW!

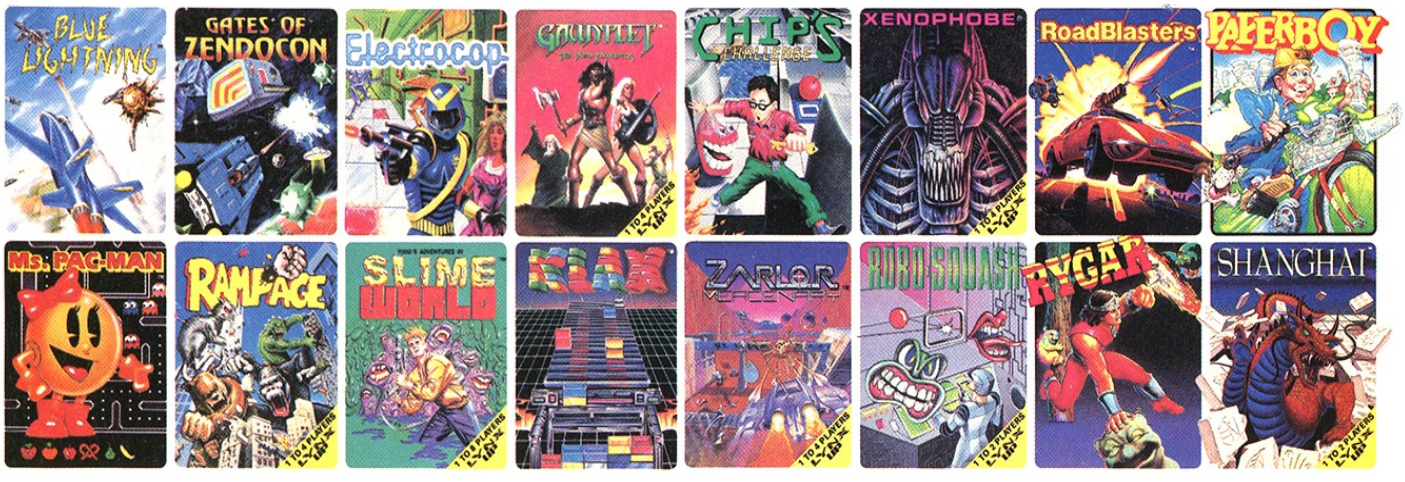

ATARI®

Atari Corporation, 1196 Borregas Ave., Sunnyvale, CA 94089-1302.

Copyright 1991, Atari Corp. Atari, the Atari logo, Lynx and ROBO-SQUASH are TMs or ®s of Atari Corp. All other games are TMs or ®s of their respective companies.

MINES THAT HAVE NEVER BEEN EXPLORED, UNTIL NOW...

You leave for a planet rich in valuable and rare Starla Crystals. Your objective is to send your remote control mining robots thousands of feet below the surface of the planet. These robots are equipped with enormous firing power to defeat over 20 various fierce mine creatures.

* Over 100 unique, stimulating, and puzzling levels.
* Encounter over 120 different objects and prizes.
* 22 unusual creature types.
* Gravity switches add great excitement!
* Password feature for continual play.

FOR PLAY ON ATARI LYNX

COLOR DREAMS

DUO OF THE 90'S FOR PLAY ON NINTENDO®

MENACE BEACH

Your sassy but lovable girlfriend has stood you up again. She has been abuducted by Demon Dan. It is time for you to use your souped-up skateboard skills to save Bunny from his evil clutches.

COLOR DREAMS

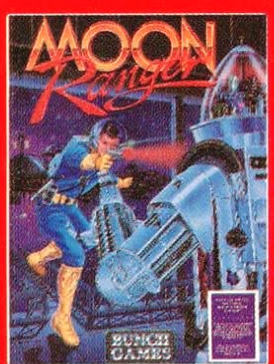

MOON RANGER

Our beautiful moon is now home to an evil secret. A dormant space craft was placed on the surface to harvest valuable elements of our solar system. To uproot the alien forces,a hero is called for. That hero is... Moon Ranger.

BUNCH GAMES

These products are designed and manufactured by Color Dreams and Bunch Games. They are not designed, manufactured, sponsored or endorsed by Sega or Nintendo®. Products for Atari Lynx® are licensed by Atari. Nintendo is a registered trademark of Nintendo of America. Sega and Genesis are registered trademarks of Sega of America. Atari and Lynx are trademarks of Atari Corp.

This free Atari Lynx USA PDF magazine was put together by AmigaJay 2023.
All adverts, reviews and logos are copyright of their respective owners.
All Rights Reserved.